Your One Gift to The Community Chest Drive Works Many Wonders—Give!

Average Daily Net Press Run
For the Week Ended
October 9, 1965
14,452
Member of the Audit
Bureau of Circulation

Manchester Evening Herald

Manchester—A City of Village Charm

The Weather
Forecast of U. S. Weather Bureau

Cloudy, not so cool tonight, chance of brief showers, low in 40s; partly cloudy, breezy, cooler tomorrow, high in 60s.

VOL. LXXXV, NO. 9 (TWENTY-FOUR PAGES—TWO SECTIONS) MANCHESTER, CONN., MONDAY, OCTOBER 11, 1965 (Classified Advertising on Page 21) PRICE SEVEN CENTS

State News

NHRR Asks To End Runs For Riders

NEW YORK (AP)—The New Haven Railroad says it will file with the Interstate Commerce Commission a request for permission to abandon all interstate passenger service, effective March 1, 1966.

The petition is a formality to eliminate the bankrupt New Haven's last legal obligation to continue passenger service.

The railroad has temporary operating agreements with states or public agencies that assure commuter service until next summer. Similar agreements for long-haul passenger service are under consideration.

Under a proposed merger, the New Haven's freight system, but not passenger service, would be taken over by the Pennsylvania and New York Central railroads.

New Alcoholism Plan

FAIRFIELD (AP)—Rep. Donald J. Irwin, C-Conn., announced today award of a three-year federal grant of some $300,000 to be used in a community-wide approach to alcoholism treatment.

The program, described as unique in this country, will be pioneered in Fairfield County under the Fairfield County Council on alcoholism, Inc., with headquarters in Westport.

Through the program, called "The Fairfield Plan," families and friends of problem drinkers in Fairfield County will receive specific and experienced advice on how to overcome the alcholic's symptomatic resistances to treatment and how to guide the recovering alcoholic in making the best individual use of existing treatment resources.

State Man on Trial

HILLSBOROUGH, N.C. (AP) — Frank Rinaldi, formerly of Waterbury, Conn., was to go on trial in Orange County Superior Court today for a second time

(See Page Three)

Senate Vote Fails On 14B Filibuster

WASHINGTON (AP) — Senate supporters of the bill to revoke the power of states to ban the union shop fell 17 votes short in their effort today to invoke cloture and choke off a filibuster.

The vote on cloture was 45 for and 47 against so that the bill's supporters did not even muster a majority.

With 92 senators recorded, it would have required 62 to invoke cloture.

Democratic Leader Mike Mansfield of Montana said simply after the vote that "the debate will continue."

(AP Photofax)

Indonesian troops stand by as firemen fight blaze at Communist Party headquarters in Jakarta. The blaze was set when anti-Red sentiment built up after the attempted coup against President Sukarno.

Reds in Indonesia Prepare Reprisals

JAKARTA, Indonesia (AP) — The Indonesian Communists were reported today preparing to strike back as the army kept up its anti-Communist campaign.

Reports circulated in Jakarta that the Reds were grouping secretly to make night terrorist raids. Army troops in tanks and armored cars guarded intersections and vital installations.

Soldiers were making arrests throughout Jakarta and its suburbs and reportedly seized a quantity of arms. An unofficial estimate said 1,000 Reds had been arrested. A member of the Communist party's Central Committee, Njono, was reported among them.

President Sukarno returned to his palace in Jakarta Sunday. He had been at his summer palace in Bogor, 40 miles south, since the attempted coup on Sept. 30.

Sukarno so far has not publicly condemned the rebel "30th of September Movement," formed by Lt. Col. Untung of the presidential guard, and has voiced his disapproval of the army's anti-Communist actions.

Sukarno for years has balanced the army against the three-million member Indonesian Communist party PKI.

The army newspaper Berita Yudha reminded Sukarno of an interview which he gave earlier this year in which he said: "I will oppose communism if it disrupts the Republic of Indonesia. But I do not oppose communism itself."

The army gave tacit support to Moslem demonstrators who burned down the Communist party headquarters Friday. The Moslem youths demanded in a resolution that the Communist party be banned and that Communists be dismissed from the Cabinet.

An army officer who refused to be identified by name said: "We will continue demonstrating until Sukarno bans the PKI."

But the army indicated that its anti-Communist campaign did not mean it is going to turn friendly to the West.

An army spokesman Maj. Gen. R. Sugandhi, told the Indonesian Herald that Indonesia was "stepping up its confrontation against necolim although

(See Page Five)

Fair Record

NEW YORK (AP) — Record crowds poured into the World's Fair for the second straight day yesterday.

By midnight, 384,099 persons visited the first, topping the two-year record of 379,852 set only the day before.

The fair closes Sunday.

Yale Shows Ancient Map

NEW HAVEN (AP) — Yale University Librarian James Tanis says an ancient map — said to prove exploration in North America before Christopher Columbus sailed — is "the most exciting single acquisition of the Yale Library in modern times."

The map will go on public display tomorrow, Columbus Day, in Yale's new Beinecke Rare Book and manuscript Library.

The university announced Sunday the discovery of the map of the world that Yale scholars say proves that Leif Ericson and other Vikings made pre-Columbian explorations of North America in the 11th century.

The university said the map was drawn about 1440, half a century before Columbus' first voyage to the New York in 1492. The map probably was the work of a monk in Basel, Switzerland, using source materials dating back at least to the 13th century, the announcement said.

The map, measuring 11 by 16 inches and drawn in brownish ink on parchment, was given to Yale by an anonymous benefactor.

It first came to modern light in 1957. But it required eight years of research by British and American experts to "establish the authenticity of the earliest and only pre-Columbian map now in existence showing any part of the western hemisphere," the Yale announcement said.

Greenland is drawn with accuracy on the map, and to the west is "Vinland."

The announcement said:

"Here is that portion of North America explored by the Norse,

(See Page Three)

Dr. King to Lead Rally in Georgia

CRAWFORDVILLE, Ga. (AP)—Negroes tried again to board school buses, but were turned back by state troopers without incident.

The brief demonstration by 15 youths came as Negro leaders planned a full slate of demonstrations in preparation for a visit tonight by Dr. Martin Luther King Jr.

King is scheduled to lead a march to the courthouse and then address a rally there tonight.

Southern Christian Leadership Conference workers said Sunday they expect a decision on a proposed march from Crawfordville to Atlanta sometime this week. The march is intended to express Negro dissatisfaction with token integration, they said.

Demonstrations by Negroes have been an almost daily routine in this rural east Georgia town since last month when all Taliaferro County white pupils transferred to schools in neighboring counties rather than integrate.

J. T. Johnson, an SCLC work-

(See Page Three)

Thousands of Cubans Seek Freedom in U.S.

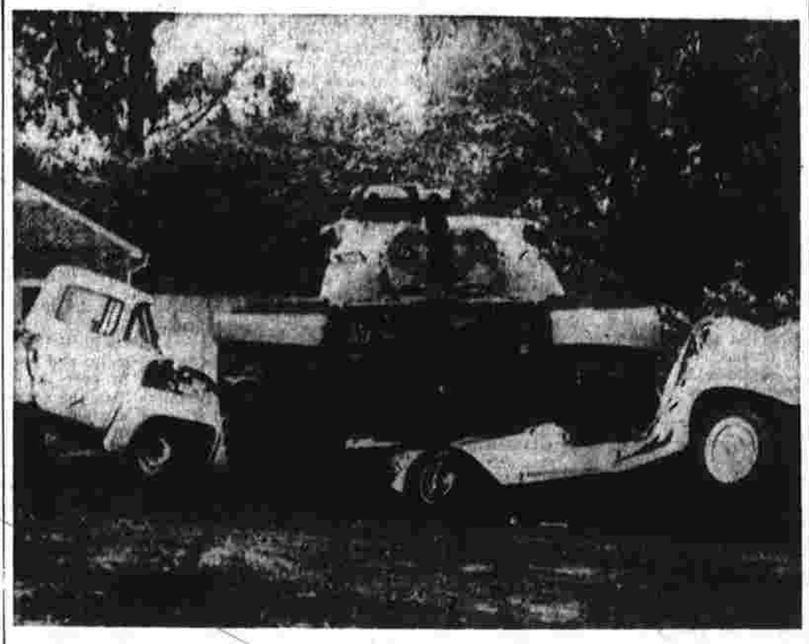

(AP Photofax)

This 50-ton Army tank, driven by a 17-year-old Reservist, went out of control in Reading, Pa., yesterday morning, crushing a car and a pickup truck. Another auto was damaged before it was brought under control. No one was injured.

Bus Strike Delayed

HARTFORD (AP)—The strike deadline in the dispute between the Connecticut Co. and its drivers and mechanics has been moved back to 3 a.m. Tuesday, Gov. John N. Dempsey announced today.

Dempsey, who entered the negotiations Sunday night, made the statement this morning after all-night sessions had been held in his office.

He said the negotiations would resume at 8 p.m. tonight.

Dempsey said he had been "assured" service would continue until 3 a.m.

The union had threatened to strike at 3 a.m. today but this deadline passed with negotiators still at the table and it was agreed the buses would keep rolling for the time being.

Later this morning it was announced that service was assured at least until 7 p.m. tonight. Finally, Dempsey gave out the new deadline.

The governor's terse statement gave no indication of how the talks were progressing.

From the constant coming and going of company and union representatives, mediators, State Labor Department staff members, and members of the governor's staff, however, newsmen waiting outside Dempsey's office learned that some fresh proposals had come up during the night.

A strike would affect some 125,000 daily users of Connecticut Co. buses, which serve the Hartford, New Haven and Stamford areas.

There were indications that tentative agreement had been reached on a "management clause" which has been one of the most disputed points in the lengthy negotiations between the company and the Amalgamated Association of Street, Electric Railway and Motor Coach Employes, AFL-CIO.

It was understood this clause would give the company the right to determine the number of men employed. It would also assert management's authority to make unfettered decisions in a number of other areas not otherwise reserved to the union in the contract.

An issue for which a solution was still being sought was the cost-of-living pay increase. The company has offered a general pay raise of 10 cents an hour for each year of the three-year agreement but the union has been insisting that there also be supplementary increases from time to time tied to the cost-of-living index computed in Washington.

It was learned that the company, having originally refused to consider any cost-of-living agreement, had come around to the position where it was willing to grant one — but one smaller than the union was demanding.

The owner of the bus line, E. Clayton Gengras, said his last offer to the union "scraped the bottom of the barrel."

Top Court Affirms Special N.Y. Vote

WASHINGTON (AP) — The Supreme Court affirmed today an order by a lower federal tribunal calling for a special election Nov. 2 in New York State, as another step in dealing with reapportionment of the legislature.

The high tribunal approved the special court's order in an unsigned "pro curiam" order which merely said the lower court judgment had been affirmed.

Justice John M. Harlan wrote a concurring opinion, which protested at one point the "wounds to federal-state relations" he said were caused by the lower court order.

The Supreme Court approval of the special federal court action left what is known as Plan A in effect, the lower federal tribunal having found it did not violate the federal Constitution.

Under Plan A, senators and assemblymen would be elected for one-year terms while further reapportionment activity goes on. The plan called for new districts and it was drawn by the legislature under Republican control. The Senate would have 65 members, an increase of 7, and the Assembly 165, an increase of 15.

The New York apportionment situation has been confused. While the special federal court let Plan A stand, the New York State Court of Appeals, which is the state's highest tribunal, declared that Plan A and three other plans violated state law.

Background of the litigation was the Supreme Court's 1964 "one man, one vote" decision that both houses of a state legislature must be apportioned on the basis of population.

The decision was followed by enactment of the four reapportionment plans by the New York Legislature in a special session in December 1964. The special federal court in New York City, in finding Plan A was legal, declared the remaining three plans were invalid.

After the special court ordered the Nov. 2 election under Plan A, the Supreme Court last June 1 rejected a request by state Democratic leaders to block the election.

In a series of orders, the Supreme Court gave its approval of the Nov. 2 election under Plan A and dismissed an appeal by Gov. Nelson A. Rockefeller and other state officials who contended the New York State Court of Appeals was wrong in striking down all four plans adopted by the legislature at its special session.

Harlan's concurring opinion said, that "quite evidently" Plan A is viewed by the Supreme Court and by the lower federal court "as but a temporary measure."

Only 17 Arrive On Boat

KEY WEST, Fla. (AP) — Thousands of persons stood on the beach at Camarioca pleading, "Take me, please take me," when the 31-foot cabin cruiser MMM left that Cuban port Sunday bringing 17 refugees to freedom in the United States.

This was reported today by Mrs. Osvaldo Bazo when the MMM, which had been sailed to Cuba in defiance of U.S. warnings, arrived here under U.S. Coast Guard escort. The four crewmen were taken into custody by FBI and immigration authorities and were being questioned.

The moment of departure was a tense one for Mrs. Bazo, her husband and their 14-year-old son.

"Children close to military age are not being allowed to leave the country," she said, "and militiamen on the beach tried to detain our son."

As the boat was pushing away from the dock, she said, she and her husband snatched the boy and leaped aboard. They were not fired upon.

U.S. officials had warned refugees in this country not to cross the Florida Straits in

(See Page Three)

Cong Pursued In Deep Wood

SAIGON, South Viet Nam (AP) — U.S. troops pressed big offensives in pursuit of the Viet Cong today in dense forests north of Saigon and in the central highlands of South Viet Nam.

Fifty-eight guerrillas were killed and 48 others captured, a U.S. military spokesman said. He reported American casualties were light.

U.S. planes made heavy strikes in North Viet Nam. They also dropped six million leaflets into Communist territory. It was the largest leaflet raid of the war.

Paratroopers of the 173rd Airborne Brigade killed 46 Viet Cong in a clash Sunday 30 miles north of Saigon. U.S. losses were "moderate," an American military spokesman reported.

The Viet Cong blew up a U.S. Jeep, inflicting heavy casualties on its occupants.

The spokesman said the Jeep

(See Page Three)

News Tidbits from the AP Wires

U.S. and Great Britain appear split over how urgently to push for formation of an allied nuclear force within NATO . . . College freshman in Defiance, Ohio, charged with first degree murder in stabbing death of father of 10 killed while watching World Series on TV . . . Thurgood Marshall, first Negro named U.S. solicitor general, welcomed by Supreme Court . . . Sixteen-year-old Lowell, Mass., boy—"mad at the world" admits setting 24 fires causing an estimated $2 million damage . . . Prime Minister Ian Smith of Rhodesia holds surprise meeting with Prime Minister Wilson of Great Britain but "no change" reported in either man's attitude . . . New York police search Harlem and Bronx areas for clues regarding drunk who stabbed Arthur Collins, 28, before victim's wife and daughter in subway train last night . . . Former Gov. Furcolo, recently acquitted of conspiracy charge brought by special grand jury, proposes these juries be abolished . . . Supreme Court agrees to review order transferring cases of 20 persons arrested in sit-in demonstration to federal court in Atlanta.

LBJ Meets with Humphrey Despite Unpleasant Night

WASHINGTON (AP) — President Johnson conferred for 45 minutes today with Vice President Hubert H. Humphrey after spending what was described as his "most unpleasant night" since gall bladder surgery.

The unpleasant aspects were attributed by press secretary Bill D. Moyers to the fact Johnson took no sedatives. Moyers said doctors feel that at about this point patients recovering from major abdominal surgery experience their greatest discomfort.

"He is uncomfortable this morning," Moyers reported.

However, he said Johnson's pain did not discourage him from covering a wide range of topics, foreign and domestic, with Humphrey.

Their conversation ranged from discussion of a possible American visit next month by West German Chancellor Ludwig Erhard to current maneuverings in Congress.

Moyers said Johnson and Humphrey went over latest intelligence reports, including some dealing with the Rhodesian situation and the India-Pakistan dispute.

They also talked about Senate debate on the proposal to repeal section 14B of the Taft-Hartley law — heading toward a key vote — and "the hope of both men," as Moyers put it, for some kind of congressional action soon on home rule for the District of Columbia.

Johnson, now able to feed himself soft food, thus swung into a hospital-style work week that will mix executive action, talks with official visitors and some old-fashioned rest — something Johnson admits he needs.

Doctors reported Sunday night that the President had put in "another splendid day" and was making steady progress following last Friday's operation to remove his gall bladder and a stone that had formed in his kidney.

Johnson, who normally pictures himself as enjoying the best of health and requiring only a minimum of sleep, confessed Sunday his stay at the Bethesda Naval Hospital in suburban Maryland offered a chance to get some rest.

"I have been rather tired for some time," Johnson told four newsmen invited to this third-floor bedroom, "So we're going to use this the best we can."

Johnson told the visiting newsmen he expected official visitors during the week — "not wholesale, but selective cases." And it was evident that the week would see more of the official business that Johnson laced into his first postoperative days.

Sunday, for example, he signed three more bills and announced plans to nominate four new ambassadors, two judges and several federal marshals. Fourteen other bills had been signed earlier, starting just 20 hours after the President came out of surgery.

Vice President Humphrey, President Johnson Confer in Bethesda Hospital Suite

nity Chest Drive Works Many Wonders—Give!

er Evening Herald

Manchester—A City of Village Charm

The Weather
Forecast of U. S. Weather Bureau
Cloudy, not so cool tonight, chance of brief showers, low in 40s; partly cloudy, breezy, cooler tomorrow, high in 60s.

NCHESTER, CONN., MONDAY, OCTOBER 11, 1965 (Classified Advertising on Page 21) PRICE SEVEN CENTS

Thousands of Cubans Seek Freedom in U.S.

Only 17 Arrive On Boat

KEY WEST, Fla. (AP) — Thousands of persons stood on the beach at Camarioca pleading, "Take me, please take me," when the 31-foot cabin cruiser MMM left that Cuban port Sunday bringing 17 refugees to freedom in the United States.

This was reported today by Mrs. Osvaldo Bazo when the MMM, which had been sailed to Cuba in defiance of U.S. warnings, arrived here under U.S. Coast Guard escort. The four crewmen were taken into custody by FBI and immigration authorities and were being questioned.

The moment of departure was a tense one for Mrs. Bazo, her husband and their 14-year-old son.

"Children close to military age are not being allowed to leave the country," she said, "and militiamen on the beach tried to detain our son."

As the boat was pushing away from the dock, she said, she and her husband snatched the boy and leaped aboard. They were not fired upon.

U.S. officials had warned refugees in this country not to cross the Florida Straits in

(See Page Three)

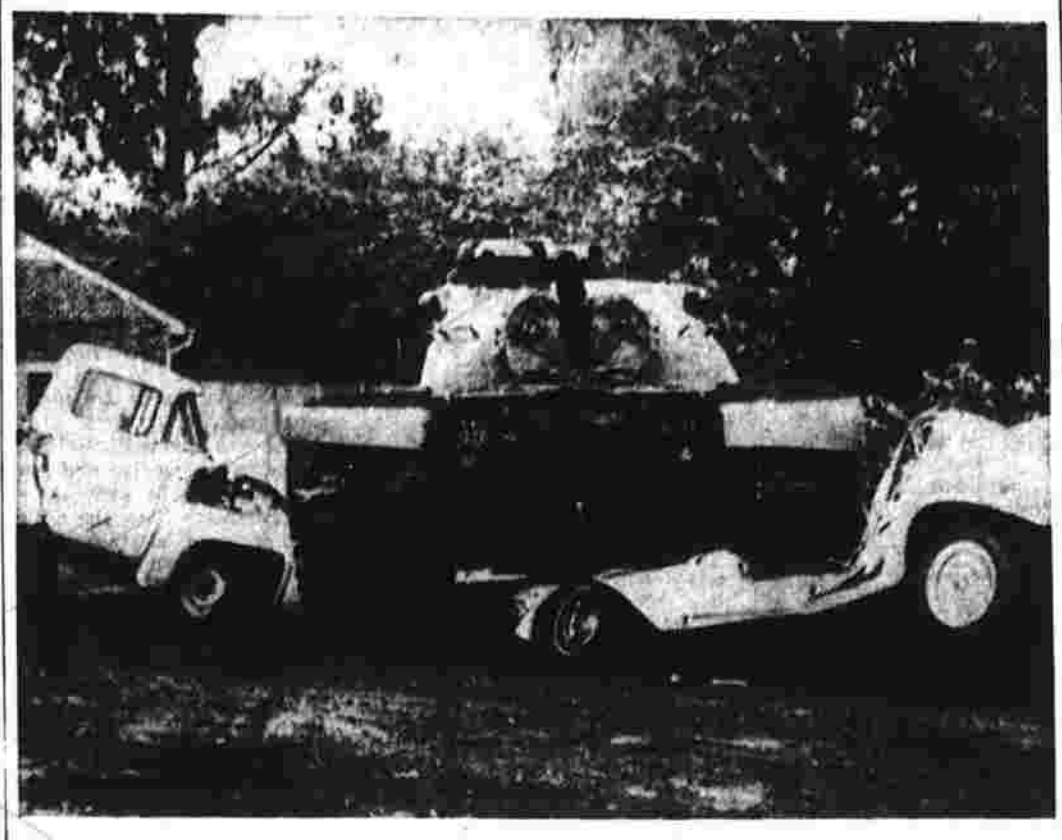

(AP Photofax)

This 50-ton Army tank, driven by a 17-year-old Reservist, went out of control in Reading, Pa., yesterday morning, crushing a car and a pickup truck. Another auto was damaged before it was brought under control. No one was injured.

Fair Record

NEW YORK (AP) — ecord crowds poured in- the World's Fair for the econd straight day yes- erday.

By midnight, 384,099 ersons visited the first, opping the two-year rec- rd of 379,852 set only the ay before.

The fair closes Sunday.

Yale Shows Ancient Map

EW HAVEN (AP) — Yale versity Librarian James Ta- says an ancient map — said prove exploration in North erica before Christopher Co- bus sailed — is "the most iting single acquisition of the e Library in modern times."

he map will go on public play tomorrow, Columbus y, in Yale's new Beinecke re Book and manuscript Li- ry.

he university announced Sun- the discovery of the map the world that Yale scholars proves that Leif Ericson other Vikings made pre- umbian explorations of North erica in the 11th century.

he university said the map drawn about 1440, half a tury before Columbus' first age to the New York in 1492.

map probably was the work a monk in Basel, Switzer- d, using source materials ing back at least to the 13th tury, the announcement said.

he map, measuring 11 by inches and drawn in brown- ink on parchment, was given Yale by an anonymous bene- tor.

t first came to modern light 1957. But it required eight rs of research by British and erican experts to "establish authenticity of the earliest only pre-Columbian map in existence showing any t of the western hemis- ere," the Yale announcement d.

reenland is drawn with ac- racy on the map, and to the st is "Vinland."

he announcement said:

Here is that portion of North erica explored by the Norse,

(See Page Three)

Bus Strike Delayed

HARTFORD (AP)—The strike deadline in the dispute between the Connecticut Co. and its drivers and mechanics has been moved back to 3 a.m. Tuesday, Gov. John N. Dempsey announced today.

Dempsey, who entered the negotiations Sunday night, made the statement this morning after all-night sessions had been held in his office.

He said the negotiations would resume at 8 p.m. tonight.

Dempsey said he had been "assured" service would continue until 3 a.m.

The union had threatened to strike at 3 a.m. today but this deadline passed with negotiators still at the table and it was agreed the buses would keep rolling for the time being.

Later this morning it was announced that service was assured at least until 7 p.m. tonight. Finally, Dempsey gave out the new deadline.

The governor's terse statement gave no indication of how the talks were progressing.

From the constant coming and going of company and union representatives, mediators, State Labor Department staff members, and members of the governor's staff, however, newsmen waiting outside Dempsey's office learned that some fresh proposals had come up during the night.

A strike would affect some 125,000 daily users of Connecticut Co. buses, which serve the Hartford, New Haven and Stamford areas.

There were indications that tentative agreement had been reached on a "management clause" which has been one of the most disputed points in the lengthy negotiations between the company and the Amalgamated Association of Street, Electric Railway and Motor Coach Employes, AFL-CIO.

It was understood this clause would give the company the right to determine the number of men employed. It would also assert management's authority to make unfettered decisions in a number of other areas not otherwise reserved to the union in the contract.

An issue for which a solution was still being sought was the cost-of-living pay increase. The company has offered a general pay raise of 10 cents an hour for each year of the three-year agreement but the union has been insisting that there also be supplementary increases from time to time tied to the cost-of-living index computed in Washington.

It was learned that the company, having originally refused to consider any cost-of-living agreement, had come around to the position where it was willing to grant one — but one smaller than the union was demanding.

The owner of the bus line, E. Clayton Gengras, said his last offer to the union "scraped the bottom of the barrel."

Top Court Affirms Special N.Y. Vote

WASHINGTON (AP) — The Supreme Court affirmed today an order by a lower federal tribunal calling for a special election Nov. 2 in New York State, as another step in dealing with reapportionment of the legislature.

The high tribunal approved the special court's order in an unsigned "pro curiam" order which merely said the lower court judgment had been affirmed.

Justice John M. Harlan wrote a concurring opinion, which protested at one point the "wounds to federal-state relations" he said were caused by the lower court order.

The Supreme Court approval of the special federal court action left what is known as Plan A in effect, the lower federal tribunal having found it did not violate the federal Constitution.

Under Plan A, senators and assemblymen would be elected for one-year terms while further reapportionment activity goes on. The plan called for new districts and it was drawn by the legislature under Republican control. The Senate would have 65 members, an increase of 7, and the Assembly 165, an increase of 15.

The New York apportionment situation has been confused. While the special federal court let Plan A stand, the New York State Court of Appeals, which is the state's highest tribunal, declared that Plan A and three other plans violated state law.

Background of the litigation was the Supreme Court's 1964 "one man, one vote" decision that both houses of a state legislature must be apportioned on the basis of population.

The decision was followed by enactment of the four reapportionment plans by the New York Legislature in a special session in December 1964. The special federal court in New York City, in finding Plan A was legal, declared the remaining three plans were invalid.

After the special court ordered the Nov. 2 election under Plan A, the Supreme Court last June 1 rejected a request by state Democratic leaders to block the election.

In a series of orders, the Supreme Court gave its approval of the Nov. 2 election under Plan A and dismissed an appeal by Gov. Nelson A. Rockefeller and other state officials who contended the New York State Court of Appeals was wrong in striking down all four plans adopted by the legislature at its special session.

Harlan's concurring opinion said that "quite evidently" Plan A is viewed by the Supreme Court and by the lower federal court "as but a temporary measure."

Cong Pursued In Deep Wood

SAIGON, South Viet Nam (AP) — U.S. troops pressed big offensives in pursuit of the Viet Cong today in dense forests north of Saigon and in the central highlands of South Viet Nam.

Fifty-eight guerrillas were killed and 48 others captured, a U.S. military spokesman said. He reported American casualties were light.

U.S. planes made heavy strikes in North Viet Nam. They also dropped six million leaflets into Communist territory. It was the largest leaflet raid of the war.

Paratroopers of the 173rd Airborne Brigade killed 46 Viet Cong in a clash Sunday 30 miles north of Saigon. U.S. losses were "moderate," an American military spokesman reported.

The Viet Cong blew up a U.S. Jeep, inflicting heavy casualties on its occupants.

The spokesman said the Jeep

(See Page Three)

r. King to Lead ally in Georgia

RAWFORDVILLE, Ga. P)—Negroes tried again to rd school buses, but were ned back by state troopers hout incident.

he brief demonstration by 15 ths came as Negro leaders nned a full slate of demon- tions in preparation for a t tonight by Dr. Martin her King Jr.

ing is scheduled to lead a rch to the courthouse and n address a rally there to- ht.

outhern Christian Leadership ference workers said Sun- they expect a decision on a posed march from Crawford- e to Atlanta sometime this k. The march is intended to ress Negro dissatisfaction n token integration, they d.

emonstrations by Negroes e been an almost daily rou- in this rural east Georgia n since last month when all aferro County white pupils nsferred to schools in neigh- ng counties rather than inte- e.

T. Johnson, an SCLC work-

(See Page Three)

phrey, President Johnson Confer in Bethesda Hospital Suite

News Tidbits from the AP Wires

U.S. and Great Britain appear split over how urgently to push for formation of an allied nuclear force within NATO . . . College freshman in Defiance, Ohio, charged with first degree murder in stabbing death of father of 10 killed while watching World Series on TV . . . Thurgood Marshall, first Negro named U.S. solicitor general, welcomed by Supreme Court . . . Sixteen-year-old Lowell, Mass., boy—"mad at the world" admits setting 24 fires causing an estimated $2 million damage . . . Prime Minister Ian Smith of Rhodesia holds surprise meeting with Prime Minister Wilson of Great Britain but "no change" reported in either man's attitude . . . New York police search Harlem and Bronx areas for clues regarding drunk who stabbed Arthur Collins, 28, before victim's wife and daughter in subway train last night . . . Former Gov. Furcolo, recently acquitted of conspiracy charge brought by special grand jury, proposes these juries be abolished . . . Supreme Court agrees to review order transferring cases of 20 persons arrested in sit-in demonstration to federal court in Atlanta.

OCT 11 11

"THE WAY I HEARD IT"

by John Gruber

It's only a month until the opening of the opera season in Hartford, the work in question being "Don Carlos" by Verdi. It is seldom produced, and this will be its initial performance in Hartford, so I'm quite certain that those of you who a planning to attend will be quite unfamiliar with the work.

Moreover, it isn't too easy even to get a libretto in advance for study purposes, the plot is involved, the opera is long, and the synopsis that will appear in the program booklet will be too short to do much good. So I'm going to tell you about the work in this column.

Because of its length, the work is invariably cut, and I've never seen it done twice alike, the cuts being more or less at the producer's whim. I've seen it done with the whole first act omitted (there are 5 acts in the original version by the way) and I've seen it done with much of Act II omitted (along with the ballet) and I've seen it done with numerous cuts throughout. Since I don't know how Frank Pandolfi plans to cut it locally, I'll tell you the whole business and then you can figure out the cuts for yourselves.

Act I starts in The Forest of Fontainbleau where Elizabeth de Valois, daughter of France's reigning monarch, has managed to get separated from a hunting party just as night is falling. She has been betrothed to Don Carlos, son of Philip II of Spain, but has not yet met him.

Against his father's wishes, Carlos has journeyed to France in the train of the Spanish ambassador, meaning to get a look at his fiancee, and arrives opportunely to find her wandering in the forest with a page. The page leaves to seek help and in the manner of all operas, the soprano and the tenor immediately fall in love with each other. (Actually this is more or less true, according to history.)

The page comes back with a bunch of people and the news that Elizabeth is now betrothed to Philip II of Spain, whose wife had died since the original betrothal. This puts the lovers in quite a different situation. Even Don Carlos had not known what the mission of his father's ambassador was supposed to be, and the act closes with a chorus of French courtiers hailing the new Queen of Spain while Elizabeth and Carlos interpret quite different thoughts into the proceedings.

Act II. takes place in the cloister of the monastary of St. Just, where Don Carlos grandfather, Charles V, lies buried. There is a chorus of monks and one monk in particular who demonstrates a considerable amount of singing. Although you have not reason to know it, this particular monk is the ghost of Charles V. Apparently he only appears here as you'll know who he is at the end of the opera, but most people never find out anyway, and the bald scene may be one so you don't have to worry about him.

Carlos arrives and a little later, his friend Rodrigo, who never manages to make much of an impression in the opera, at least in my experience. Rodrigo, a marquis, is trying to gain independence for the Flemings (Netherlanders) who are under Spanish rule, and he urges Carlos to join with him, if only to get his mind of the fact that he's desperately in love with his stepmother.

Just why he agrees is never clear, since Carlos would be decreasing his patrimony by relinquishing the Netherland, but agree he does. Elizabeth shows up and is manifestly unhappy but refuses to consider her errant while fiance and present stepson as a lover.

There's a second scene to Act II which is supposed to take place outside the cloisters. This is frequently omitted; it saves a set of scenery and it saves time as well. Moreover, since the ballet divertissment comes here, it saves a corps de ballet. These are all good reasons to leave it out; it serves only to introduce Princess Eboli, the villainess of the piece, and this can be done later. However, some of the most delightful music Verdi ever wrote falls by the wayside when the ballet is cut.

There's more to the scene than just this, however for during it Carlos again encounters Elizabeth and has a row with his father over the situation in Flanders. Rodrigo joins in the argument after Carlos has left, urging the same cause, but wily Philip changes Rodrigo's loyalties by offering him some rather extensive honors.

Of course, since Carlos has left he doesn't realize the switch in his friend's allegiance and persists in his efforts for the Flemings unaware that troubles must now inevitably result.

There is a scene sometimes produced and sometimes omitted, where one of Elizabeth's ladies in waiting is dismissed by Philip on the ground that she keeps his queen's thoughts too closely oriented on France. If you find the cast includes somebody in the role of "Contessa d'Aremberg" it will probably be included, but it seems only to show that things are not going too well between Philip and his wife, so you may not find it in this production. When produced, it is sandwiched between Carlos exit and the scene between Philip and Rodrigo. The scene actually shows six scenes to Act II, so it is no wonder the act is thoroughly curtailed.

Act III begins in the Queen's gardens at Madrid. Carlo has arranged a midnight rendezvous with Elizabeth (stepmother, former fiancee, etc.) but runs into Princess Eboli instead. Eboli is veiled, so he doesn't recognize her. But since Eboli is a contralto and Elizabeth a soprano, he shouldn't have any trouble. Still, Carlo is a tenor, and operatic tenors are notoriously dense.

He makes love to Eboli, thinking she is the Queen, and finds her receptive. In fact she is more receptive than the action would indicate on stage, as we shall find later; but that's getting ahead of the story.

But that's what happens in this opera. The story gets ahead of everybody, including me. I'm just about half way through the plot, so I guess this is a good place to break for next week's column.

See you then, and at the opera.

Folk Sing Set At Nathan Hale

A potluck supper and a folk music program will highlight tomorrow evening's meeting of the Nathan Hale PTA. The supper will begin at 6:30 and will be followed by a short business session, during which school Principal Maxwell Morrison will introduce the new teachers.

The folk music program will be led by Mr. and Mrs. Lawrence Perry and will include a "Sing Along." Members are requested to bring their own tablesetting.

HOODLUMS TRIMMED

MACAO (AP) — Juvenile delinquents are losing their hair in this tiny Portuguese island near the Red China coast.

A Macao government spokesman confirmed newspaper reports that Macao police are shaving the heads of young hoodlums arrested for petty crimes.

Project Apollo Is Planned As Long-Range Endeavor

ST. LOUIS, Mo. (AP) — Project Apollo is not just a one-shot, $20-billion program to land two Americans on the moon in this decade, an official of the National Aeronautics and Space Administration said today.

Instead, he said, the equipment, technology and personnel being developed will be used to thoroughly explore space out to the moon, and to bridge a gap between Apollo and more ambitious manned planetary and other expeditions envisioned by 1980.

William B. Taylor, director of NASA's Apollo Extension Systems office, outlined the advanced Apollo plans on the opening day of a three-day conference on manned space flight.

Taylor said the basic three-man Apollo rocket and spacecraft will be used for these missions:

—Earth orbit flights out to as far as 22,300 miles for periods ranging from 14 to 45 days. If a reconnaissance satellite is devised with these stations, the time could be extended to three months or more.

—Moon orbit flights of up to 28 days during which the three-man crew will thoroughly survey all areas of the lunar surface from as close as 30 miles.

—Maintaining two men on the lunar surface for up to two weeks after first landing an unmanned supply ship.

A total of 30 advanced Apollo flights is planned, with the first scheduled in 1968, even before the first Apollo team sets sail for the moon.

Taylor said the program "is to use the capabilities being developed for the lunar landing as a technological bridge to more extensive manned space flights in the 1970's and 1980's."

The goal, he said, will be to select the most promising experiments "which can be flown on Apollo or Apollo-like spacecraft during 1968 to 1972, and which can provide the essential ingredients leading to manned space ventures in the next decade."

He said extensive studies have reduced a potential list of several hundred experiments down to 150, in these four broad categories:

—Space technology and operations, including 26 experiments in an astronaut leaving an orbiting craft, advanced sensors and materials and space flight operations.

—Space sciences and applications, including 71 experiments in such areas as astronomy, astrophysics, biomedical and behavioral sciences, atmospheric and meteorological sciences, communication, navigation and traffic control.

—Remote surface sensing, including 19 experiments related to earth sciences and resources and exploration of inaccessible moon areas from lunar orbit. The research would aid in evaluating data from manned ships which fly close to but do not land on planets.

—Lunar surface exploration, including 34 lunar science and technological experiments.

Sheinwold on Bridge

BEST LEAD IS AN ACE AGAINST JUMP TO SLAM

By ALFRED SHEINWOLD

You can get away with an astonishing number of overbids if your opponents fail to listen carefully to the bidding. The way people defend, the more you bid the more you make!

Opening lead — Jack of hearts.

North's jump to six diamonds was a bit foolish. It would cost nothing to bid four notrump first, asking South to show how many aces he held. South would bid five clubs to show no ace, and North could sign off safely at five diamonds.

West should have noticed that North had not used the Blackwood Convention and that declarer might well be missing two aces. For this reason West should lead the ace of spades and then shift to a club. South would be down before he could get started.

Since West had not thought about the bidding he made the "book" opening of the Jack of hearts. This gave South his contract.

Two Plans

South took the king of hearts and drew trumps with the ace and king. Then declarer led his other heart to dummy's ace. If South had been prepared to do this trick, South planned to ruff a heart and lead the jack of spades, thus planning a finesse for the queen.

This spade play might work if West had the ace of spades for West might play low. Then South would play dummy's king of spades and discard his other spade on the queen of hearts.

Actually, the nine of hearts appeared on the second round of the suit, and South cashed the queen of hearts to see if the ten would appear. It did, and South got rid of two clubs on dummy's queen and eight of hearts.

We see is a poor lead against a well bid slam, but a good lead against a slam reached by jumpy bidding.

Daily Question

Partner opens with one club, and the next player passes. You hold: Spades, 8-5-4-2; Hearts, 7-6-3-2; Diamonds, 7-3; Clubs, A-6-5.

What do you say?

Answer: Pass. You need more than a bare ace to respond to an opening bid of one in a suit. You need about a queen or a couple of jacks in addition to the ace.

Copyright, 1965
General Features Corp.

North dealer
North-South vulnerable

NORTH
♠ K10 6
♥ Q 8 4
♦ A 6
♣ K Q 11

WEST
♠ A 8 7 3
♥ 10 9
♦ 8 4
♣ 9 4 3 2

EAST
♠ 9 5 4 2
♥ 7 6 5
♦ 7 5
♣ A 6 5

SOUTH
♠ Q J
♥ K 2
♦ K Q J 10 9 3 2
♣ 10 7

North	East	South	West
1 ♣	Pass	3 ♦	Pass
5 ♦	Pass	5 ♠	Pass
6 ♦	All Pass		

Sainthood Urged For Pope John

VATICAN CITY (AP) — Pope Paul VI reaffirmed today the principle of celibacy for Roman Catholic priests and rejected suggestions that it be publicly discussed in the Vatican Ecumenical Council.

In a letter to the assembly, the pontiff said the principle should not yield to the mentality of the modern world, but should be stressed even more.

He said the question of celibacy should not be discussed in the council, but left the way open for the bishops to submit written observations on the question. He said he would study these himself.

The matter came up in the council in St. Peter's as the 2,200 prelates debated a document of missionary activity and prepared to move on to a document on the priesthood.

In a busy session, the council fathers also gave final approval to the text of a schema on monks, nuns and religious orders. It opens the way to such things as modern dress in habits and a relaxation of cloistered life. The document, approved by a vote of 2,126 to 13, will become a decree once the Pope and council formally promulgate it.

The council marked its third anniversary today and Pope John XXIII who started it was the object of an increasing drive for his canonization.

Pope John XXIII began the worldwide assembly of 2,300 Roman Catholic prelates with the goal of updating Catholicism for its own sake and for the sake of a Christian unity dream.

Less than eight months later Pope John was dead. His council had barely got into action.

The council now is in the fifth week of its fourth and final session with major decrees due by December in such vital fields as religious liberty, increased participation by laymen and reform of the Church alongside the pontiff, training of priests, education, relations with Christians, and relations with Jews and other non-Christians.

"We hope to taken giant steps these three years of the council, in the progress of thought, of ideas and of updating the Church," said Leo Joez Cardinal Suenens of Belgium.

More than 300 bishops are said to have put their names to a request, made last by an Italian bishop, for the council to ask Pope Paul VI to canonize Pope John by the time the council ends in December.

There have been similar moves. Richard Cardinal Cushing of Boston suggested soon after the Pope's death in June 1963 that the cause for his sainthood be started at once. The Congregation of Rites has thousands of letters asking, the same thing.

Pope Paul VI is said to be unlikely to bypass the usual painstaking research of the Congregation of Rites into the virtues of Pope John, his words and his works, and especially into supposed cases of miraculous cures effected in his name.

But Vatican sources say sainthood for Pope John may not be too many years off.

68 Major Crimes Occur in Month

There were 68 major criminal offenses committed in Manchester last month according to the police department's monthly report. All of them were in some form of theft.

There were 19 successful burglaries. Entry couldn't be gained 6 times. Six thieves were arrested for burglary.

There were 19 thefts of merchandise and/or cash worth more than $50. Three persons were arrested. There were 22 thefts below $50 and 8 persons were arrested.

Persons arrested for other offenses include two for embezzlement, one for possessing stolen property, three for prostitution and commercialized vice, two for driving while under the influence of liquor, fifteen for drunkenness and fifteen for disorderly conduct.

Parking offenses declined for the sixth month. In April 342 parking tickets were given out. Only 110 were handed out in September. Three tickets were given to drivers for speeding, four for reckless driving and three for nonobservance of traffic light or stop sign. There were 31 injuries in 56 accidents.

John J. Baldyga, the town sealer of weights and measures, reports 8 gas pumps tested and sealed. Three scales were tested. Three cloth measuring machines were tested. More than 50 packages were checked for correct weight and computation.

Half-Ton of Fury Fights Policemen

CHICAGO (AP) — More than 1,000 pounds of O'Brien fought 27 policemen this morning to keep officers from arresting the youngest O'Brien — who weighs 320 pounds.

It started when 249-pound Dedalia O'Brien, 44, blocked a policeman at her rear door as was trying to arrested her 16-year-old son for failure to show up in Family Court.

When the policeman insisted, Mrs. O'Brien called in her other son, James, 39; his wife, Starr, 22; and Mrs. O'Brien's sister, Florence, 37. All except Mrs. O'Brien's daughter-in-law weigh more than 300 pounds each, according to police scales.

Wife Expects LBJ To Rest at Ranch

WASHINGTON (AP) — Mrs. Lyndon B. Johnson says her husband is a realistic patient and she expects he will stay in the hospital "a goodly length of time."

Anyway, she thinks he should because he has had "months of hard work" and can use the next few weeks as "a buffer" against what's ahead.

If the past is any indication of the future, Mrs. Johnson predicts the President will want to recuperate at his Texas ranch as soon as his official business will permit.

In a hospital interview Sunday night, Mrs. Johnson expressed her own relief in the outcome of the gall bladder operation the President underwent Friday. She said she had "great confidence and faith in the outcome."

While standing by her husband at Bethesda Naval Hospital in nearby Maryland, the First Lady has been having trouble herself with a recurring allergy that "makes me sound hoarse."

She said "anything in the world can produce it" and "there's no particular timetable" for when it occurs.

The doctors are giving her something to ease it. However, Mrs. Johnson looked tired and sounded hoarse as she sat propped up against pillows on the bed to talk to five reporters.

Since Thursday night, she has been at her husband's bedside.

Mrs. Johnson took time Sunday to visit an enlisted men's ward and to see that flowers were sent to the hospital chapels with this message the clergymen read at Sunday services:

"The President would like to share his flowers with your congregation and send his best wishes to his fellow patients — and may I add mine."

Prizes Awarded At School Fair

Officials report an excellent turnout at the Buckley School fair Saturday. Contest prizes went to Barbara Smith for the prettiest bicycle, Michael Taylor for the most patriotic bike, Jeffrey Osborne for the most original bike, and Steve Melia for correctly identifying Mrs. David Thomas as the clown.

Contest judges were Mrs. Joseph Miskunas, Mrs. Richard Sweetnam and Mrs. Stephen Turkington. Mrs. Robley Ballard manned the handicraft booth and Mr. and Mrs. Kenneth Harney ran the hot dog stand.

SAVE THEM AND SEE!
PALID STAMPS OFFER YOU GREAT GIFTS!

106TH ANNIVERSARY JUBILEE

Special MONDAY TUESDAY WEDNESDAY
A&P
Fresh, Super-Right, U.S. Gov't Inspected
CHICKEN
Legs or Drumsticks 49c LB
Breasts or Thighs 55c LB
Smoked Beef Tongue LB 69c
All Week Features at Your A&P ...
Fried Haddock HEAT'N SERVE LB 49c
Fried Flounder HEAT'N SERVE LB 69c
Fried Fish Cakes HEAT'N SERVE LB 43c
Sliced Bologna SUPER-RIGHT 16 OZ PKG 69c
Super-Right Smokies 12 OZ PKG 69c
Sausage Meat SUPER-RIGHT 1 LB PKG 63c
Cooked Ham SUPER-RIGHT SLICED IMPORTED 12 OZ PKG 1.19
Jane Parker APPLE PIE Large 8 Inch 1 lb 5 oz SAVE 20c Reg. 59c Each 39c
GRAND EATING Tokay Grapes 2 lbs 25c
NEW! In No Return Bottles!
BEVERAGES
Yuhan-Gingerale & Assorted Flavors 5 28 OZ BOTS 99c
Prices effective at ALL A&P Super Markets in this Community & Vicinity.
THE GREAT ATLANTIC & PACIFIC TEA COMPANY, INC.
A&P Super Markets

ONLY 3 MORE DAYS TO SEE "THE TUNED CAR"

MANCHESTER'S OLDEST FINANCIAL INSTITUTION
OPEN TILL 4 P.M.
MONDAY THROUGH FRIDAY
ADDITIONAL HOURS
THURSDAY EVENING 6 TO 8
Manchester SAVINGS and LOAN ASSOCIATION
INSURED SAVINGS
MANCHESTER'S OLDEST FINANCIAL INSTITUTION
1001 Main Street, near Maple Street
BRANCH OFFICE, ROUTE 31, COVENTRY
INSTANT EARNINGS
7% Dividends Paid From Day of Deposit

MANCHESTER'S
ONLY FUEL OIL DEALER
OPEN 24 HOURS A DAY!
MORIARTY BROTHERS
SERVING YOU WITH Mobilheat Mobil FUEL OILS
24 HOUR FUEL OIL DELIVERY
24 HOUR BURNER SERVICE
CALL 643-5135
315 CENTER STREET MANCHESTER

STATE
Hurry! Ends Tues.
Marlon Brando
Yul Brynner
"THE SABOTEUR"
(Code Name-Mortiart)
also
'Up from the Beach'
Saboteur 8:00
Beach 6:10-9:30
PH 643-5822 AIR CONDITIONED AMPLE PARKING

EASTWOOD
MAIN ST. EAST HARTFORD
AIR CONDITIONED
Tuesday Matinee Only!
2 Performances
1:30 and 3:30
First All-Cartoon Western
DALE ROBERTSON
PRESENTS
THE MAN FROM BUTTON WILLOW
IN COLOR
plus COLOR CARTOONS
See other ad for Eve. show

EASTWOOD
MAIN ST. EAST HARTFORD
AIR CONDITIONED
EVENINGS ONLY!
Rock Hudson, L. Caron
A VERY SPECIAL FAVOR
Shown Tonight—6:15-10:10
plus . . . Sean Connery
"MARNIE" (Color)
Shown Tonight At 8:00

Bob Dylan
SAT., OCT. 30
8:30 P.M.
BUSHNELL
Tickets: $1.50, 2.50, 3.50, 4.50, tax incl. On sale at box office or by mail. Send checks to Bushnell, Hartford, 06105. Enclose stamped addressed envelope with mail orders. An Ashes and Sand presentation.

★★★ THIS IS ENTERTAINMENT!
A STANLEY KRAMER PRODUCTION
SPENCER TRACY MILTON BERLE MADELINE KAHN
ADULT CINEMA
SUNDAYS 2:00 - 5:00 - 8:00
Week Days and Sat. 7:00-9:35
Ship of Fools
BURNSIDE
FREE PARKING

Obituary

Hubert Collins Dead at 87, Called Dean of Town Clerks

COLUMBIA—Hubert Potter Collins, 87, of Columbia Center, who was honored on his retirement in 1959 as "Dean of Connecticut's Town Clerks," died early this morning at his home. He served Columbia as its town clerk for more than 50 years. He was a member of the General Assembly.

He was honored by both the Town Clerk's Association of Connecticut and the townspeople of Columbia when he retired, and Dwight D. Eisenhower, the president of the United States at that time, sent him a commendation for his "Splendid record of service."

At his testimonial it was said of him that he had a "remarkable record, one which will probably never, if ever, be duplicated." It was also brought out that "Very few people entering public office today would even attempt to give of themselves as he had." During his years of service he studied law at home and prepared himself to understand the many legal aspects of his work. He spent many of his waking hours studying the changes that came with the steady growth of his work.

In September 1958 he was honored at a testimonial in Rockville when he retired after 24 years as county commissioner; and in the Columbia Columbia Lions Club for his work in the community.

He retired in 1963 after 35 years as a member of the library committee of Columbia's Buxton B. Little Free Library. He served his town as justice of the peace for 18 years and was on the Board of Education of Columbia. He was a Republican and frequently endorsed by Democrats for town offices. He also served as chairman of the Republican Town Committee for many years.

Mr. Collins, and his wife, the former Mrs. Fannie Lyman Collins, celebrated their 50th wedding anniversary in August 1959. They were married when he was 21, and for 65 years the home was given over to the town clerk's office, growing from one small shelf of 15 books to land records which occupied two large safes and included a general index to town records, set up according to a system which listed them in chronological order from 1804 and took him four years to complete.

He saw the town grow year by year. The 1900 census listed a population of 650. At the year of his retirement the estimated figure was more than 2,000. As the town grew so did the town clerk's work. Besides maintaining land records and indexes he keeps vital statistics, minutes of town meetings, records of veterans' discharges, ...certificates of service, issues dog licenses, fishing and marriage licenses and registers motor boats.

Mr. Collins was born in Columbia, Feb. 21, 1878, a son of William A. and Florilla Root Collins. He was a direct descendant of the Dewey-Clark family, purchasers of the original land grant of Columbia. His wife's family was also among the early settlers of Columbia and both of them lived in that town all their lives.

When they were married they first lived in the ell of his father's home. They later built their home across the highway where Mr. Collins operated a dairy and fruit farm. Shortly after their marriage he brought the town clerk's office into his home, when he succeeded E. P. Lyman who served more than 32 years.

He was not the first Collins to serve as his great uncle, Seth Collins, was Columbia's first town clerk.

The town clerk was one of the first in town with a telephone. In early days another accepted part of his duties was to be host overnight to those who came from other towns to use the records. The office was then open night and day.

Before being elected to town clerk Mr. Collins was a school teacher in a one-room school in Lebanon.

He was a long-time member of Columbia Congregational Church, had served as its Sunday School superintendent for many years and had been church chairman. He was chairman of the board of management of the Country Home for Children, Vernon.

He was a member of the Masonic Lodge, Order of Eastern Star, Columbia Grange and State and National Grange. He received a Golden Shield Certificate for 50 years consecutive membership in the Grange.

Survivors, besides his wife, include a son, Harvey S. Collins of Columbia; two daughters, Mrs. Eleanor Isbell of New York City and Mrs. James Grimm of Chelmsford, Mass.; four grandchildren and four great-grandchildren.

Funeral services will be held Wednesday at 1 p.m. at Columbia Congregational Church. The Rev. George Evans, pastor, will officiate. Burial will be in Columbia Center Cemetery.

The Potter Funeral Home, Willimantic, where the body lies, is in charge of arrangements.

Friends may call at the home tomorrow from 7 to 9 p.m.

Hubert P. Collins

Mrs. Mary Robb

Mrs. Mary Mathiason Robb 30, of 24 O'Leary Dr., widow of William J. Robb, died yesterday at a Manchester convalescent home.

Born in Denmark, she had been a resident of Manchester for most of her life. She was a member of Center Congregational Church.

Survivors include two brothers, Harry Mathiason and Otto Mathiason, both of Manchester; and two sisters, Mrs. Lucy Chaplin of Hartford and Mrs. Laura Wood of Manchester.

Funeral services will be held tomorrow at 1:30 p.m. at the Holmes Funeral Home, 400 Main St. The Rev. Joseph Dudley of Center Congregational Church will officiate. Burial will be in East Cemetery.

Friends may call at the funeral home tonight from 7 to 9.

Harold T. Bidwell

VERNON — Harold Talcott Bidwell, 64, of Vernon Center, died Sunday in a Norwich hospital.

Born in Mansfield, he lived in this area for many years.

Survivors include a brother, Forest Bidwell of Vernon.

Funeral services will be held Wednesday.

Harold M. Deming

TOLLAND — Harold Munn Deming, 87, of Torrington, president and general manager of the Bedford, Quebec Canada plant of Torrington Co. for many years, father of Mrs. Edward Keune of Tolland, died yesterday at Charlotte Hungerford Hospital, Torrington, after a long illness.

Others survivors include his wife, a son, two brothers and two sisters.

Funeral services will be held tomorrow at 2 p.m. at the Gleason Mortuary, Torrington. Burial will be in Robertsville.

Friends may call at the funeral home tonight from 7 to 9.

Paul Marlon

SOUTH WINDSOR — Paul Marion, 72, of Tampa, Fla., a native of Canada, son of Mrs. Henry E. Nasuta of South Windsor, died Friday at a Tampa hospital.

Other survivors include his wife, another daughter, a sister and four grandchildren.

The B. Marion Reed Funeral Home, Tampa, is in charge of arrangements.

Willis J. Pelletier

WAPPING — Willis J. Pelletier, 46, of Hartford, brother of Mrs. Mary LaBrecque of Wapping, died Friday at McCook Memorial Hospital, Hartford.

Other survivors include his wife, two daughters, six brothers and four sisters and a grandchild.

The funeral will be held tomorrow at 8:15 a.m. from the Plaette Funeral Home, 20 Sisson Ave., Hartford, with a Mass of requiem at 9 at St. Ann's Church, Hartford. Burial will be in Mt. St. Benedict Cemetery, Bloomfield.

Friends may call at the funeral home tonight from 7 to 9.

Robert V. Henn

VERNON—Robert V. Henn, 68, of 80 Franklin Park West, died yesterday at Manchester Memorial Hospital.

He was born in New York City and had been employed at International Business Machine Co. He was an army veteran of World War I.

Survivors include two daughters, Mrs. H. Roberta LaRocque of West Hartford and Miss Marlene Henn of Rockville; a brother, Harry Henn of Rockville; two sisters, Mrs. Grace Scanlon and Mrs. Mae Hughes, both of New York City; and two grandchildren.

The funeral will be held tomorrow at 8:15 a.m. from the Burke Funeral Home, 76 Prospect St., Rockville, with a Mass of requiem at 9 at St. Bernard's Church, Rockville. Burial will be in St. Bernard's Cemetery.

Friends may call at the funeral home tonight from 7 to 9.

Peter Cignetti

Peter Cignetti, 78, of 55 Oak St., father of Mrs. Andrew Reggetta of Manchester, a member of the business office staff of The Herald, died Saturday at Manchester Memorial Hospital.

Mr. Cignetti was born in Torino Province, Italy, and lived in Manchester 63 years. He operated Cignetti's Market until his retirement in 1941.

He was a member of Cristoforo Columbo Society and Manchester Italian American Society.

The funeral will be held tomorrow at 8:30 a.m. from the W. P. Quish Funeral Home, 225 Main St., with a solemn high Mass of requiem at St. James' Church at 9. Burial will be in St. James' Cemetery.

Friends may call at the funeral home tonight from 7 to 9.

Mrs. Georgia M. Shipman

Mrs. Georgia M. Shipman, 76, of 103 Avery St., died last night at a Rockville convalescent home after a long illness.

Mrs. Shipman was born in Manchester, Aug. 19, 1888, the daughter of George and Emma Nevers McNall, and was a lifelong resident of this town.

She was a member of North Methodist Church, its Chapman Joy Circle, and a charter member of its Women's Society of Christian Service.

Survivors include two daughters, Mrs. Daniel Mathewson of Rockville and Mrs. Lester White of Wapping and seven grandchildren.

Funeral services will be held Wednesday at 1 p.m. at the Holmes Funeral Home, 400 Main St. The Rev. Earle R. Carter, pastor of North Methodist Church, will officiate. Burial will be in Buckland Cemetery.

Friends may call at the funeral home tomorrow from 7 to 9 p.m.

456 Jackson St., Willimantic, is in charge of arrangements.

There will be no calling hours.

Maj. Curtis Dies, Headed SA Here

Maj. Newman J. Curtis, 78, of 87 Hilltop Rd., Dracut, Mass., a former officer in the Salvation Army in Manchester, died this morning of a heart attack at his home.

He was born Feb. 25, 1887 in Canada. He served posts for The Salvation Army in New Haven and Ansonia. He served in Manchester from 1934 to 1935 and from 1940 to 1943 when he left for a post in Cambridge, Mass. He retired as a major about 14 years ago after serving about 35 years in the Salvation Army.

Survivors include his wife, Mrs. Marion Benson Curtis; three sons, Newman John Curtis Jr. of New Jersey; Reginald Curtis of California and Carson Curtis at home; three daughters, Mrs. Margaret Bradley, Mrs. Joy Garrett and Mrs. Greta Bailey, all of Dracut; and several grandchildren.

Funeral services and burial will be Thursday at 1 p.m. in Dracut.

Andover

Battiston Picked to Head Recreation Commission

Donald L. Battiston, the newest member of the town recreation commission, was unanimously elected chairman of the group at a meeting Thursday. He recently had been appointed to fill the vacancy caused by the resignation of Richard Mahar. Mrs. Earl Palmer was reappointed secretary, a post she has held since the commission was formed three years ago.

Mr. and Mrs. Russell Fox, advisors to the commission-sponsored archery program, attended the meeting and gave a report on the summer program. They said 55 children in the 6 to 16 age group are now participating. An adult archery group may be organized.

Plans are being made to expand the recreation program with the addition of indoor sports, arts and crafts. A study is now being made to determine what recreational activity townspeople want most.

The purpose of the commission, as originally stated, is to set up a recreational council and then act as an administrative unit to carry out the council's programs developed by the council. The commission has has named these people for various duties: Eugene Schwanke and James Tymon will study existing recreation facilities; Donald Battiston, Mrs. Clifford Benson, and Mrs. Earl Palmer will handle bylaws and public relations; Mrs. Francis Haines will be finance chairman; Mrs. Clifford Benson will be in charge of inventory of equipment; and Mrs. Earl Palmer will take care of publicity.

The commission is a town-elected body with two members appointed each year at the budget meeting in May, for three year terms.

Building Committee

The school building committee has the plans for the proposed addition to the elementary school. One set of plans is in the office of the first selectman. Anyone interested in examining the plans may do so at the town office building. The building committee met on Oct. 7 and will meet again in about ten days.

Building Permit

Only one building permit was issued in September, for a new dwelling valued at $16,000, issued to Gary Coleman on East St. All other permits were for septic tank and field installations.

Public Records

Eight property transfers were recorded in the town clerk's office in September. Alfred D. Goldstein sold 1.14 acres of land next to the Post Office to Genaro and Joyce D. Palumbo; John J. McLaughlin sold lot 53 at Andover Lake to Edward K. and Evelyn Y. Wilkinson; Robert W. and Catherine E. Peterson transferred land and a house on Gilead St. to Ernest W. and Gladys T. Olson.

Also, Joseph R. Bisson and Romeo G. Lemieux sold lot 128 at Andover Lake to John S. and Kathryn H. Cort; Robert W. and Shirley R. Martens sold lots 180 and 181 at the lake to Robert W. and Linda F. Parker; Yvonne M. Schaller sold land on Hop River and Hendee Rd. to Arthur H. Alden; John and Helen D. Buckler sold lots 188 and 187 on Lake Rd. to Francis R. Dellaripa; and Wilfred and Rita LaPointe sold a house and land on Rose Lane to George Richard Gardner.

County Democrats

The Tolland County Democratic Association will meet Thursday at 8 p.m. in the town hall. Guy Outlaw, chairman of the Democratic Town Committee, and a teacher at the elementary school, will speak on "Politics in Puerto Rico." The public is invited.

Manchester Evening Herald Andover correspondent, Lawrence Moe, tel. 742-6796.

Police Arrests

Two young men were charged with making unnecessary noise with a motor vehicle Saturday. Robert E. Corfield, 20, Glastonbury, reportedly squealed his tires on Oakland St. at noon. Roland J. Dansour, 18, Andover reportedly squealed his tires on Main St. near Birch St. at 11 that night.

Both are scheduled to appear in the Manchester Session of Circuit Court 12 on Oct. 25.

Hospital Notes

Visiting hours are 2 to 8 p.m. in all areas excepting maternity where they are 2 to 4 p.m. and 6:30 to 8 p.m. and private rooms where they are 10 a.m. to 8 p.m., Visitors are requested not to smoke in patient rooms. No more than two visitors at one time per patient.

PATIENTS TODAY: 248

WEEKEND ADMISSIONS: Mrs. Avis Baker, East Hartford; Richard Barber, Warehouse Point; Nicholas Blanchard, 23 S. Alton St.; Stephen Boland, 15 Ashland St.; Floyd Chapman, 397 Summit St.; Charles Dickens, 34 Avondale Rd.; Mrs. Mary Dorchester, 94 Harlan St.; Mrs. Lillian Fenn, 305 Woodland St.; Mrs. Charlotte Gallagher, 100 Adelaide Rd.; Peter Herdic, 83 Olcott St.; Mrs. Norma Hewitt, Coventry; Cecil Little, 42M Bluefield Dr.; Mrs. Helen Larsen, 59 Pine St.; Mrs. Mario Luna, Windsor Locks; Mrs. Marjorie Merson, Scott Drive, Vernon; Mrs. Edna Moulton, South Windsor; Mrs. Eleanor Mozzer, 136 Avery St.; Mrs. Margaret McCarthy, RFD 3, Rockville; James McGann, 21 Deepwood Dr.; Daniel O'Connell, 25 Northfield St.; Harold Pease, Sommers; Waclaw Rubacha, 96 North St.; Stanley Sieminski, Wapping; Mrs. Merlyn Sullam, 202 Oak Grove St.; Alice Tyndall, 12B Bluefield Dr.; Mrs. Alice Tucker, 37 High St., Rockville.

BIRTHS SATURDAY: A daughter to Mr. and Mrs. Ronald Badeau, Warehouse Point; a daughter to Mr. and Mrs. Louis O'Mara, Wapping; a son to Mr. and Mrs. Henry St. Pierre, East Hartford; a son to Mr. and Mrs. Edmund Shaw, East Hartford.

Yale Shows Ancient Map

(Continued from Page One)

in the Christmas Eve, 1963, slaying of his pregnant wife.

Rinaldi, 36, former part-time English instructor at the University of North Carolina at Chapel Hill, was convicted nearly a year ago of first degree murder in the death of his wife. He was sentenced to life imprisonment when the jury recommended mercy.

The Rinaldis were married July 31, 1963. They had been childhood sweethearts in Waterbury.

CR&L Talks Go On

BRIDGEPORT (AP) — Company and union officials resumed negotiations today in an effort to settle a contract dispute between bus drivers and the Connecticut Railway & Lighting Co.

The union's old contract with the company has expired, but there was no immediate threat of a strike.

The company provides bus service to some 100,000 persons daily in Bridgeport, Waterbury, Norwalk, and New Britain.

EXECUTIVE DIES

TORRINGTON (AP) — Harold M. Deming, 57, a former president and general manager of the Bedford Quebec plant of the Torrington Co., died Sunday at Charlotte Hungerford Hospital after a long illness.

Deming is survived by his widow, a son, a daughter, two brothers and two sisters.

Funeral services will be held Tuesday afternoon.

Parked Car Hit By Rolling Auto

After its owner left his parked car at the south side of Wadsworth St. Ext. to get his golf clubs early Sunday morning, the car rolled down the street and struck a parked car, police report.

Frank E. Weir, 43, of 35 Brookfield St. had reportedly forgotten to set his brakes before leaving the car. Only minor fender damage was done to the two cars. No one was in the second car. It carried a Massachusetts license plate, but the owner is still unidentified.

Weir was given a written warning for leaving a motor vehicle without setting its brakes.

Miss Fox Feted At Bride's Tea

Miss Lorraine V. Fox of Andover was recently honored at a bride's tea given by Mrs. Howard Becker, Hope Lane, Glastonbury, at her home.

About 20 co - workers from Manchester Memorial Hospital and relatives attended the event, including members of the bridal party. They are Miss Joanne Fox, maid of honor; Miss Florence Cormier, a cousin of the bride, and Miss Natalie Armantano, both bridesmaids. Mrs. Walter F. Fox, mother of the bride - elect; and Mrs. Joseph Costanzo, mother of the future bridegroom; also attended.

Miss Fox, daughter of Mrs. Fox of Andover and the late Mr. Fox, will marry Joseph P. Costanzo, son of Mr. and Mrs. Joseph Costanzo of Hebron Rd., Bolton, on Oct. 16 at St. Maurice Church, Bolton.

Cong Pursued In Deep Wood

(Continued from Page One)

was mined, but one informed source said the guerrillas blew up the vehicle by setting off a 750-pound U.S. Air Force bomb that had failed to explode when dropped by an American plane.

Thousands of paratroopers and Australian troops launched the operation three days ago in an area known as the Iron Triangle, on the fringe of the Communist Zone D. The allied troops reported killing 13 Viet Cong earlier in the operation.

In another operation in the central highlands, the 1st Infantry Division reported Viet Cong sniper fire 20 miles northwest of An Khe but no major contact.

Many Cubans Seek Freedom

(Continued from Page One)

small boats, but to wait until negotiations were completed with Fidel Castro and arrangements made for an orderly evacuation of those wishing to leave Cuba.

The MMM reported was stolen last Thursday at Miami, Fla. On board when she arrived here after a 21-hour crossing of the straits

Coventry

No Run-off Election Needed; Rossi Drops Claim to Post

The withdrawal of Democrat Albert A. Rossi as a zoning board of appeals alternate has eliminated the need for the town to conduct a special run-off election. Rossi and incumbent Republican Mrs. Doris Delano tied, at 1,041 votes each, in the Oct. 4 town elections.

Rossi announced his withdrawal in a letter filed with Town Clerk Elmore A. Turkington. The action will save the town the cost of another election.

Rossi said he has also notified the chairmen of the two political parties of his decision.

School Lunch Week

National School Lunch Week begins today. Parents are invited to visit the school of their choice to have the same lunch as the children, at a charge of 30 cents, with milk or coffee additional.

Reservations for tomorrow or Thursday may be made by calling the school lunch manager and giving the time of the visit. At Coventry High School, Mrs. Bernice M. Decker may be reached on the kitchen extension; at the Robertson School, Mrs. Paulette Liebman, and at Coventry Grammar School, Mrs. Margaret Eberle.

Mrs. Gladys Murray, school system lunch director, reports the Rotary Club will be served a school meal this week. The Ladies' Association of the First Congregational Church will prepare and serve the dinner to the Rotarians at their 6:45 p.m. meeting Wednesday in the church vestry.

Wednesday has been designated as "Lucky Plate" Day. Six winners at Coventry Grammar School and five at the Robertson School will find a Lucky Lunch picture pasted beneath their lunch plate. It will entitle them to a free lunch on Thursday or Friday of School Lunch Week.

Higher Education

Higher Education Night will be held at Rham High School in Hebron at 7:30 p.m. Wednesday. High school guidance departments in Bolton, Coventry, Lebanon, Windham and Rham last year organized the first Higher Education Night program, with Coventry High as host. The program is designed to aid students in their selection of post-secondary educational opportunities. Representatives from colleges, junior colleges, nursing schools, business schools, and technical schools will attend.

Juniors, seniors, and their parents, are invited. The general public is also invited, if interested in talking with any of the representatives.

School Notes

Mrs. Bethal Parte, home economics teacher at Coventry high school, has been elected state chairman of the Committee for Home Economics Teachers.

The Grade 8 homemaking class, along with Homemaking III and IV classes, recently attended a fashion show sponsored by the Simplicity Pattern Company and G. Fox & Co. Students also toured the fabric, home furnishings, and household equipment departments of G. Fox.

Louis Mager, former assistant principal at Coventry High School, has been give a farewell by junior and senior class members at a recent assembly. Mager, who has assumed his new position as principal at Bacon Academy in Colchester, spent four years in the local school, where he served as a teacher, guidance counselor, as its first and vice principal.

Milton A. Wilde, principal of the high school, attended a meeting of secondary administrators at Banner Lodge, dealing with coordination and communication at all levels of administration.

Coin Club Seeks Leader

A leader for a 4-H coin club is needed this year. Boys 12 to 16 years old are interested in continuing the club, led last year by Mrs. William Kelleher. Crafts, woodworking, recreation, or other activities could be combined with numismatics (coin collecting), Mrs. Kelleher says. Most of the boys interested in this hobby are active in sports at the local high school, and require early evening or Saturday morning meetings, for which Mrs. Kelleher is unable to provide time because of her young children. She may be contacted for information.

St. George's Women

The Women of St. George's Episcopal Church will meet at 8:30 p.m. Wednesday in the church on Rt. 44A, Bolton. Mrs. Carl Carlson, a parishioner, will instruct in water color painting on note paper and wax candles.

Host Visitors

Three local families participated in the 10th annual Welcome to Connecticut Weekend for international visitors, many of whom are students. Local arrangements were made by the Service Bureau for Women's Organizations through Mrs. Donald C. Smith, area hostess. Residents of Storrs, Willimantic, and Baltic also took part. Hosting for Coventry were Mr. and Mrs. Wesley Hill of Snake Hill Rd., Capt. and Mrs. Walter S. Keller of Rt. 44A, and Mr. and Mrs. Owen S. Trask of Ripley Hill Rd.

Kindergarten Volunteers

Volunteer mothers assisting with classes of the South Coventry Cooperative Nursery and Kindergarten at Kingsbury House for the week are Mrs. Ernest Zanotti, Mrs. Lucius A. Pettingill Jr., Mrs. Norbert St. Martin, Mrs. Erich Ruder and Mrs. George Coon. Cleaning the classrooms Saturday will be Mrs. Bernard Gagnon, Mrs. Joseph Gasper and Mrs. William W. Curtis of Windham Center.

Manchester Evening Herald Coventry correspondent, F. Pauline Little, tel. 742-6231.

Elastic Stockings
Trusses — Belts
ARTHUR DRUG

Read Herald Ads.

DAVIDSON & LEVENTHAL, MANCHESTER PARKADE

D&L COLUMBUS DAY SALE

Last Day Tomorrow!

Outstanding fashion discoveries on outerwear and coats for women, children and men . . . shop till 9 p.m. tonight at D&L in Manchester Parkade and Corbins Corner, West Hartford

Girls' Winter Coats

famous makers' warm and wonderful fashions

size 3-6x, reg. $20 **16.90**

Choose from: Black Watch coat, orlon pile lined . . . Spanish suede coat, Dynel collar, pile lining . . . Herringbone tweed coat, zip plaid lining.

size 7-14, reg. $25 **19.90**

Choose from: Orlon pile lined Black Watch and camel boy coats . . . zip-lined herringbone tweed . . . fur collared diagonal twill or basketweave . . . pile-lined A-coats or check trim basket weave.

plus other groups of sale coats:

3-6x	19.90 to 29.90
7-14	24.90 to 34.90
pre-teen	29.90 to 34.90

mink collared imported suedes **79.90** regular $100

Famous "Susy Wong" ¾ length imported suede coats with luxurious male mink collar, hand detailing, deep side slit. Antelope or dark brown with Autumn Haze*, black with white. Size 8-18.

*EMBA trademark.

sale! girls' reversible ski parkas

reg. $13 **10.90** pre-teen sizes, reg. $15 **12.90**

Quilted nylon or poplin ski jacket which reverses from solid color to assorted prints . . . all with attached hoods. Size 7-14.

orlon stretch ski slacks

4-6x, reg. $4 **3.33** 7-14, reg. $5 **3.90**

100% orlon stretch ski slacks with warm fleece backing and stirrup feet. Ideal for girls or boys! Black, brown, loden, navy or skipper blue.

shirtdresses and shifts

reg. $13 and $15. **8.90**

Fine assortment of crisp and casual dresses from a top maker! Cottons, dacron-blends, corduroys, homespuns, prints, solids, novelties, full skirts, slims, A-lines. 8-20.

boys' corduroy goal coat

reg. $20 values. **15.90**

Corduroy goal coat with knit collar and pile lining, black olive, bark or twine, 8-20.

men's wool or corduroy bench warmers

reg. 19.95. **16.90**

Famous makers' hooded bench warmers or shorter "monkey jackets" in wool melton or corduroy . . . with zip-out pile liner. Navy, camel, cranberry, beige or olive, 38-44.

boys' winter JACKETS 13.90

reg. $18 values.

Special group of pile-lined, zip-hood parkas and jackets in corduroys, nylons and dacron-cottons. Olive, bark, blue or navy, 8-14.

boys' flannel sport shirts

Long sleeve cotton flannels in assorted plaids and stripes, button-down collars, 8-16. Reg. $3. **1.90**

girls' and boys' SNOW SUITS

toddler and 3-7, reg. $13. **10.90**

toddler and 3-7, reg. $15. **12.90**

size 3-7, reg. $16. **13.90**

Warm, rugged, famous name snowsuits in nylon quilt poplin and schiffli embroideries. Hood or with hats.

DOWNTOWN NEW BRITAIN ● CORBINS CORNER, WEST HARTFORD ● MANCHESTER PARKADE ● BRISTOL PLAZA (Coming Soon)
SHOP D&L — MANCHESTER PARKADE & CORBINS CORNER, WEST HARTFORD, TILL 9 P.M. MON., WED., THURS., FRI. NIGHTS . . . TUES. & SAT., 10 to 6

HOLIDAY HOUSE

Holiday House at 29 Cottage St. offers a new kind of retirement living. Handy to stores, churches, theater and buses. Home-like rooms and surroundings; good food. Mary H. and Katherine M. Giblin, owners, for 33 years operators of the Manchester Convalescent Home. Call at 89 Cottage St. or phone 649-2358 for full information. Katherine M. Giblin, Administrator.

South Windsor

Former LWV President To Address Town Unit

The South Windsor League of Women Voters will hold a membership coffee on Friday at 8 p.m. at the home of Mrs. Ralph Lasbury, 1809 Main St. Mrs. John Lee of Farmington is the invited speaker.

Mrs. Lee was president of the Connecticut League of Women Voters for eight years, from 1941 - 1949 and was president of the League of Women Voters of the United States for four terms.

She served on the College Grants Advisory Committee of the Ford Foundation, and was nominated by President Eisenhower and appointed to the group acting as liaison between the public and the Foreign Operations Administration.

In 1962 Mrs. Lee was appointed by President Kennedy to the Consumer Advisory Council and in 1964 she was appointed chairman by president Johnson.

She was appointed to the Public Land Law Review Commission by President Johnson in 1965. She was president of the Overseas Education Fund of the League from 1960 to 1964.

Mrs. Lee is chairman of the executive committee of the board of the Institute for International Order. She is a past president of the Farmington River watershed Association and former chairman of the Capitol Region Planning Association.

The coffee is open to all members of the South Windsor League and their guests. All persons interested in attending are asked by the league to call Mrs. Donald Wastk, 29 Carmen Rd., or Mrs. James Arnold, 72 Beelzebub Rd., Wapping.

Merit Commendation

Four students at the South Windsor High School have been honored with letters of commendation for their performance on the National Merit Scholarship qualifying test given last spring.

They are among 36,000 students across the nation who scored in the top two per-cent of students who will complete high school in 1966. The commended students, who rank just below the 14,000 semi-finalists announced last month, are Karen Barber, James F. Creagan, Wayne C. Gerlt and Bradford R. Myrick.

Only the highest scoring students in each state, the semi-finalists, remain eligible for further consideration in the competition for Merit Scholarships.

Students receiving letters of commendation are reported to other scholarship granting agencies and to the colleges they named as their first and second choices at the time they took the tests.

Town Hall Shut

The South Windsor town hall will be closed tomorrow Columbus Day.

Flath Promoted

Robert E. Flath of 43 Oakwood Dr. has been appointed assistant vice president at the East Hartford Federal Savings and Loan Association. Flath has been with the bank since 1954.

Tricycles Sought

The South Windsor Cooperative Nursery School needs 16-inch tricycles in good condition. Anyone willing to donate one to the school may call Mrs. Clarence Gillette, 500 Felt Rd., Wapping.

Barbershop Singing

The South Windsor Woman's Club will present a musical program entitled "Old Tyme Harmony" on Oct. 20 at 8:15 p.m. at the high school.

The program will feature five quartets and a chorus of 25. Quartets that will participate are The Four Keynotes, Hartford; Staff Tones, Stafford Springs; Top Hats, Hartford; Four Tune Tellers, New Haven, and Musical Mates, New London.

The program is being presented in cooperation with the Rockville - Stafford Chapter of the Society for the Preservation and Encouragement of Barber Shop Quartet Singing in America (S.P.E.B.S.Q.S.A.).

Proceeds from the show will go to the Mentally Retarded of South Windsor, the Women's Club Scholarship Fund and various other charities.

Tickets may be obtained from any club member, or from Mrs. Russell Ree, Oak St.

Avery PTA

The Avery Street School PTA will meet tomorrow night at 8. Phillip Smith, the new principal, will be introduced to parents.

Rooms will be open and each teacher will present a brief outline of the program in each classroom.

Wapping Grange

The Wapping Grange will meet tomorrow night at 8 at the Wapping Community House. The program will be, "Know Your Grange." The program is valuable to new members, the Grange says.

Lithuanian Society

The Lithuanian Social Club will meet tomorrow night at 8 in the Community Room of the South Windsor Bank and Trust Co., John Fitch Blvd.

The Rev. John Rikiteralis of St. Francis of Assisi Church will show slides of his trip to Europe.

Pleasant Valley Club

A pot luck supper will be held by the Pleasant Valley Club on Thursday at the Clubhouse on Ellington Rd.

The event, which will begin at 6:30 p.m., will open the club's season.

Young Democrats

The Young Democrats Club will hold a pizza party Oct. 19 at 8 p.m. at Civies' Restaurant, John Fitch Blvd.

All area young people are invited to attend. For further information, Martin Zimmerman, 45 Pond Lane, may be contacted.

Pleasant Valley PTA

Officers of the Pleasant Valley School PTA for the coming year are: Andrew Kidd, president; Mrs. Mary McKiernan, vice president; William Carrington, treasurer; Mrs. Louise Arildsen, publicity; Mrs. Betty Daly, ways and means; Mrs. Barbara Rines, hospitality; Mrs. Judith Margetts, membership.

The PTA meets the first Tuesday of each month at the school.

Wapping PTA

The Wapping School PTA will meet tomorrow night at 8 at the school. Principal Arthur Hottin will introduce the teachers and room mothers, and will answer questions about the middle school.

Parents of both elementary and middle school students are invited. Refreshments will be served.

Complates Nursing Program

Miss Margaret Burger of South Windsor was among 19 state women who recently completed the Licensed Practical Nurse Program conducted by the Connecticut State Department of Education and St. Francis Hospital.

Back at School

Edward Hudelson, son of Mr. and Mrs. B. A. Hudelson, 1635 Main St., has returned to Wilbraham Academy, a preparatory school in Massachusets, for his sophomore year.

Manchester Evening Herald South Windsor correspondent Anne Lyons, tel. 644-8582.

Helium Crawls Away

NEW YORK — If liquefied helium (already a very cold element) is supercooled, it loses its viscosity. If left in a container it will escape by crawling up the inside-surface and down the outside.

Reds in Indonesia Prepare Reprisals

(Continued from Page One)

faced with a Gestapo terror movement."

Neolim is the word Sukarno coined for the developed nations of the West and for Malaysia. The word was formed from "neocolonialism, colonialism and imperialism."

The Malaysian government radio reported in Kuala Lumpur today that the Indonesian military commander of the Atjeh region of north Sumatra imposed a curfew Sunday night to cope with "hundreds of thousands" of Moslems and nationalists demonstrating against the Communists.

The Malaysian radio station also said some fighting was continuing in east and central Java where army troops were reported hunting down rebel holdouts. Radio Malaysia said its information was based on monitored Indonesian broadcasts.

A Jakarta broadcast heard in Singapore said Sukarno instructed his government "to normalize the situation" in the wake of the coup. It added that Sukarno had seen Ali Sastroamidjojo, chairman of the Nationalist party, and received assurances the party will cooperate with the army in eliminating those involved in the coup.

Several party members had been named in a directorate set up by rebel leaders to rule the country. The party hitherto has been noncommittal in the crisis. It is the leading political organization in Indonesia.)

Mrs. Blow Gets Historian Award

Mrs. Cora Blow of 7 Florence St. received a citation as best unit historian Saturday night at the Frank J. Mansfield Marine League Auxiliary installation at the Marine Home.

Th citation was awarded to her from the National Marine League Auxiliary at the National Convention at Harrisburg, Pa. Mrs. Mary Urena of Ansonia, northeast District president, made the presentation Saturday night.

Mrs. Blow, a Gold Star Mother, is a long time member of the auxiliary. She has served as president of the league auxiliary and of the Disabled American Veterans Auxiliary. She has also been active in hospital work for the Newington and Rocky Hill Veterans' hospitals.

Jet Age Advances

WASHINGTON — Of the 480 aircraft the nation's scheduled airlines have on order, 438 are pure jet. From 1964 to the end of 1967 the carriers expect to increase scheduled seat-miles 42 per cent.

Pat McGee, National Girls' Skateboard Champion

FREE FILM

FOR A LIFETIME!
You'll never have to buy film again because each time Liggetts develops and prints your roll of Black & White or Kodacolor film we give you ABSOLUTELY FREE, a fresh roll of film for your camera. We replace the film you have developed. It's all freshdated and top quality and Kodak, too. Quick processing . . . 1 hour service for black and white (just a little bit longer for color).

LIGGETT DRUG
AT THE PARKADE
404 MIDDLE TURNPIKE WEST

Our Anniversary

opens the vista of another year devoted to your needs.

Founded 1879
WATKINS-WEST Funeral Service
ORMAND J. WEST DIRECTOR
Manchester's Oldest — with the Finest Facilities
WILLIAM J. LEHMANN, Lic. Associate
PHONE MI 9-7196
Off-Street Parking
142 EAST CENTER STREET, MANCHESTER

One way to save steps when the phone rings.

Better way.

Call us and order a step-saving extension phone. Costs less than a quarter a week! And tests* prove that one extension phone saves a busy housewife an average of 76 miles of needless walking (or skating) a year.

*For two consecutive months, 358 women (from Connecticut as well as states across the country) wore pedometers as they did their normal household tasks around the house. The pedometers measured the number of miles walked. At the end of the first month an extension phone was installed in each home. The difference in mileage between the two months was astounding — an average of 6.4 miles! Thus, by adding an extension phone, these busy housewives found they'd be saving an average of 76 miles of walking a year.

The Southern New England Telephone Company
Part of the Nationwide Bell System

IT'S SO EASY TO SHOP AT . . . Burton's

Compensate* Pantyleg
Adjusts to
Your Thigh Size

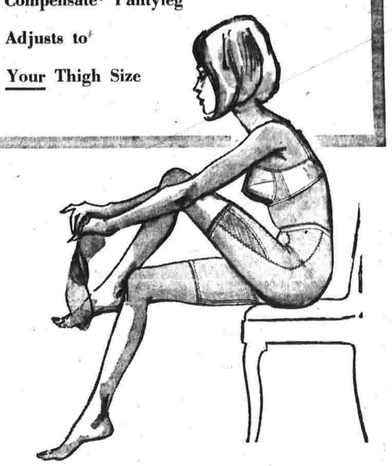

FLEXNIT gives you the freedom and control of a panty girdle . . . without constriction. Why? Exclusive Adjust-A-Thigh pantyleg inserts expand instantly to your thigh size! Snowy white, S, M, L and XL. 6.95

Foundations, Main Floor

*trade mark

Our sprightly quick-zip SKIMMAS now have sleeves for cool weather! $8

You wore it and loved it this summer . . . now your favorite A-line Skimma with front zip and self belt has roll up sleeves for the cooler season. Cotton denim predominately striped in blue or orange . . . or solid color red, blue or peacock. P, S, M, L, XL.

Lingerie, Main Floor

Manchester Evening Herald

PUBLISHED BY THE HERALD PRINTING CO., INC.
13 Bissell Street
Manchester, Conn.
THOMAS F. FERGUSON
WALTER R. FERGUSON
Publishers
Founded October 1, 1881

Published Every Evening Except Sundays and Holidays. Entered at the Post Office at Manchester, Conn., as Second Class Mail Matter.

SUBSCRIPTION RATES
Payable in Advance

One Year	$22.00
Six Months	11.00
Three Months	5.50
One Month	1.85

MEMBER OF THE ASSOCIATED PRESS
The Associated Press is exclusively entitled to the use of republication of all news dispatches credited to it or not otherwise credited in this paper and also the local news published herein.
All rights of republication of special dispatches herein are also reserved.

The Herald Printing Company, Inc., assumes no financial responsibility for typographical errors appearing in advertisements and other reading matter in The Manchester Evening Herald.

Full service client of N. E. A. Service, Inc. Publishers Representatives — The Julian Mathews Special Agency — New York, Chicago, Detroit and Boston.
MEMBER AUDIT BUREAU OF CIRCULATIONS.

Display advertising closing hours:
For Monday — 1 p.m. Friday.
For Tuesday — 1 p.m. Monday.
For Wednesday — 1 p.m. Tuesday.
For Thursday — 1 p.m. Wednesday.
For Friday — 1 p.m. Thursday.
For Saturday — 1 p.m. Friday.
Classified deadline — 10:30 a.m. each day of publication except Saturday — 9 a.m.

Monday, October 11

A Many-Textured Landscape

As all of us can observe for ourselves, and without too much traveling—the preferred form being a slow saunter up some old lane—this is the precise moment for finding Connecticut foliage at its most entrancing point of turn.

The turning process is well begun, and yet by no means finished. Only a few individual trees, drought-hurt, have lost everything and resigned from the picture. But otherwise, the display is unusually full and beautiful.

If there is one particular key to its unusual beauty this year, it may lie in the fact that there is, this year, a greater variety of timing among members of the same species.

The same hillside may contain maples in all shades from untouched green to livid scarlet, with unbelieveable yellows and saffrons and tans and roses filling the color stages in between.

And the variation within the family, instead of merely between families, has this year extended itself to the oaks. Normally, the oaks will wait in well disciplined formations for the maples and cherries and birches to get well down the road, and then, at the moment when everybody thinks that perhaps the color season is over, begin marching forward with their handsome bronzes and maroons.

But this year the oaks have broken ranks, and some of them are keeping step with the maples, and this means that the richness of some hillside color mixtures is this year, such as to provide a new experience for many viewers.

While the colors of change are thus more vividly and tastefully arranged than any of us expected, it should also be noted, in all fairness, that some of the most beautiful moments for a hillside may be those provided by the way some modest and unchanging native cedar outlines its shapely green plume against the more momentary splendors of the season.

And while we are all paying our compliments to the unparalleled fullness and richness and variety of our weekend display it would not be out of place to acknowledge very fine work on the part of the scene-shifting and lighting artistry which provided an almost continuous interplay between sun and cloud, as if some different artist, with different love of light and background, were taking the landscape from one mood to another.

Back To Gas

When, last winter, American military forces in South Vietnam employed a military gas against native establishments to render the natives unconscious while our men examined them to see whether or not they had Viet Cong guerrillas among them, the world outcry was severe, and Washington's defense, which involved assertions of high officials about the gas in question which the manufacturer of the gas subsequently denied, was poor.

If, however, the disclosure then had been that our troops were using tear gas in their efforts to flush the Viet Cong out of their hiding places, the world sensation and the domestic unrest would have been much less, and we might even have managed to compliment ourselves on the humane way we were waging war.

Tear gas would have been something with which we had some familiarity. Since then, it has become even more familiar, because of the liberal way in which we Americans have used it upon ourselves here at home.

So when, the other day, our military command in Vietnam openly and publicly authorized our troops to use tear gas, the news made the headlines, but the protests so far seem muted, and the official defense—that it is more humane to blow some tear gas down into an underground shelter which may hold both guerrillas and civilians than it is to throw a hand grenade into it—seems successful.

One thing that does not change, regrettably, and is not likely to change, is the fact that the native civilians who are subjected to our tear gas are not going to feel any better about it than they would if they had been flushed out by some less familiar brand of gas.

This is one more facet of what may prove, in time, the most important single problem we face in Vietnam, aside from the question of our military capacity to stay there as long as we have to in order to make it clear the Viet Cong are not going to be able to take the country by force.

Our problem is that we are white outsiders, and that we need to be able somehow to prove to the natives of the country that we are there as their friends even while we tear gas them out of their homes, burn their villages, bomb their villages and their fields, and take over, more and more openly, the direction and decision about a war much more extensive than any war any nation ever fought purely on behalf of another.

That is one phase of the battle in Vietnam we may never be able to win, and the more men and equipment and methods we bring in to try to win the main, military phase of the struggle the more we actually decrease our chance of winning the long range battle for acceptance and friendship in the minds of the very people we have gone in to help. They are likely to continue to suspect some of rest of the truth about our going in, which is that it is for ourselves, and particularly for that "pride" of which Pope Paul spoke at the United Nations.

More Pounds Per Yard

Blue jeans were pants originally worn by the sailors of Genoa, and were called genes by the French in honor of the city of their origin.

Dungarees were pants worn by Hindu sailors from the town of Dhungaree in India.

Denim got its name from Nimes, France, the city where the cloth was manufactured, and originally titled "serge de Nimes."

Such references, dating back hundreds of years, establish the antiquity of the garment which is actually the hottest and most fashionable thing to wear in this modern and sophisticated year of 1965.

But to trace the ancestry of a 1965 fashion is not to give 1965 originality its full measure.

Our generation has added its own touch to this ancient pair of pants. It makes a pair out of less cloth than ever seemed possible to the tailors of olden times, and crams more pounds into fewer yards of material than the original inventors of the garment would have considered either stylish or comfortable. In fact, it is almost impossible to see a 1965 pair of jeans marching down the street without cringing to wonder just how many minutes of wriggling and worming and stretching it took the owner to get into them.

Some day, perhaps, in our research among the fashions of the past, we are going to revive and popularize one which might happen to be comfortable and easy to manage, some simple tunic or toga.

But this, as has been noted before, is the age of the fop, and seems likely to get still sillier and less comfortable before the pendulum takes one of its slight swings toward sense and comfort.

Meanwhile, we keep wondering, and perhaps will never really know unless we personally supervise the experiment, what happens when a pair of tight jeans gets caught in the rain.

"No Joy At World Series Time"

Although it's good to see the Minnesota Twins representing the American League for a change instead of the Yankees, it is unsettling for Milwaukee baseball fans to realize that two "transfer" teams are involved.

It is the old Washington Senators (who moved to Minneapolis and St. Paul in 1961 after finishing in last place for so many years) vs. the old Brooklyn Dodgers (who went west in search of California gold in 1958), now the Los Angeles Dodgers.

Milwaukee fans may sympathize with the very real resentment expressed in Washington against the old Senator management. There was (and still is) an old baseball saying which describes the fortunes of the team: "Washington, first in war, first in peace, and last in the American League."

(The new Senators finished 8th this year).

But just when a good team started to develop the Senators' management moved the franchise to the Twin Cities in search of a bigger box office. Now Washington fans lament the loss of Killebrew, Pascual, Kaat, Versalles, Battey, Allison, and Mincher—the stars of the league championship team—to Minnesota.

A Washington Evening Star sports writer said cheering for the Twins was "like rooting for the guy who robbed your house." And much of the financial success of the New York Mets has been that former fans of the transplanted Giants and Dodgers would rather cheer for a helpless 10th place team than for the guy who broke down the back door.

In days gone by, the first week in October was the most exciting time of the sports year for fans everywhere. But not any more. The lack of enthusiasm is a reflection of the poor policies of Organized Baseball.

It will hurt more than a little bit if Milwaukee fans ever see their Braves playing in the World Series for Atlanta. But it will hurt baseball as the national pastime even more. Baseball owners in their greed to grab the green dollar, are killing off the interest.

There may be a World Series again next year and the year after that, and maybe not. Oh, they'll play a series, of course, but who will care if you can't tell the names of the cities without a scorecard? Some day when the Spokane Indians play the Los Alamos Pirates, ex-baseball fans will yawn, "Who cares? The Packers play Sunday!"

WISCONSIN STATE JOURNAL

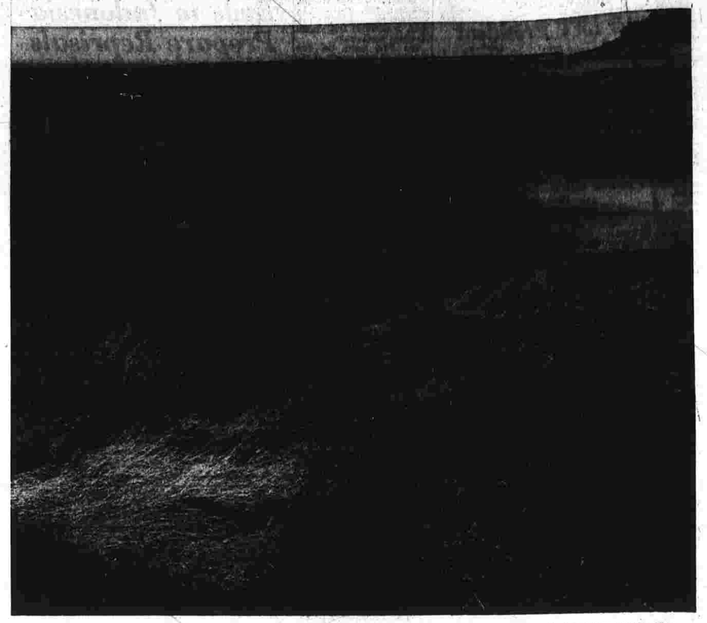

Tidal Marsh, Eastham

On Cape Cod With Sylvian Ofiara

Jimmy Breslin

High Society

WASHINGTON, Oct. 11 — Limousines clogged the streets, women in formal gowns drank under gleaming chandeliers and ambassadors were used for bus boys while the fall social season nearly overwhelmed official Washington over the weekend. There were so many parties that even smart insiders did not know where to go first. With President Johnson's operation a success, the lid was off.

But there was, however, no real question as to what was the summit of social activity for the weekend. It was, of course, the 100th anniversary dinner of the Bricklayers, Masons and Plasterers International Union. Thomas Murphy, president. A smashing crowd of 2,000, their fingers hooked into the collars of their starched shirts, sat 10 to a table in the grand ballroom of the Statler-Hilton Hotel Friday night. Nobody was seriously injured.

President Murphy, however, ruffled the feelings of the members who had come to the formal dinner. At 7:30 p.m., with the band gaily playing, the bricklayers, masons and plasterers streamed into the ballroom. The minute they sat down and found out what was going on they began to scream like they had been shot.

"There are two bottles of red wine on each table and that's all they are going to get," President Murphy, on the dais, was saying.

"What do you mean, you got no whisky?" Mr. Bobby Scola, Bricklayers Union No. 1, New York City, yelled at a waiter.

"No whisky. I serve you soup," the waiter said.

"You try to serve me soup and I'll break your whole face," Mr. Bobby Scola, Bricklayers Union No. 1, said.

Mr. Bobby Scola and his party, which included Mr. Dominic Arella, Mr. Frank Alissi, Mr. Bobby Marcello and Mr. Victor Georgetti, glared at the waiter. Mr. Bobby Scola in particular seemed to be thinking very bad things.

Now there was a growl running through the entire audience. Big hands began to drum on tablecloths and many bad words were being spoken. The bricklayers, masons and plasterers had paid $25 a ticket to come to the dinner. Most of them also were down for $20 to rent a tuxedo. Now bricklayers, masons and plasterers are anything but cheap. But when they put up $45 for an evening out, they expect to be brought home in an ambulance.

"They are getting angry," somebody said to President Murphy.

"They're not going to drink whisky here," Murphy said. He sat immovable. All over the room people drummed their hands on tables and waited for the first man to jump up and rush the dais. But Murphy would not give. He is a man with the strength to win a newspaper strike.

And his members, all veterans of the American labor wars, are just as tough. And finally, Mr. Bobby Scola got up from his table, turned around and ran outside. He was headed for the elevators. A few minutes later, Mr. Bobby Scola returned. He returned with two bottles of Scotch, a bottle of bourbon and a bottle of rye. He sat down at the table and Mr. Dominic Arella called for ice and club soda. The 100th anniversary dinner of the Bricklayers, Masons and Plasterers International Union now was officially underway.

They ran from all directions and went up to their rooms to get whisky. They came back and sat down and began drinking. Jane Morgan came on and sang songs. Nobody seemed to listen. A comedian with a harmonica took the stage. Somebody wondered what the comedian would look like if he had to swallow the harmonica. There was respect and silence when the lights went down and a film of Lyndon Baines Johnson came on. President Johnson said he loved bricklayers, masons and plasterers.

Finally, the dinner was over and many people made a run for the 50 Club, which is a bar in the hotel. A stone mason and a bricklayer began to talk to each other at a corner table. Stone masons and bricklayers are in the same international union. But they do not get along very well. Everybody in the bar could see that when the stone mason hit the bricklayer in the face with his fist.

Starched collars now were coming apart. Maria, the waitress, was serving straight shots of whisky. Throughout the hotel, others present at the dinner were holding private receptions in their rooms. Many of the union members commuting between the barn and the private receptions were having difficulty working the automatic elevators. When the union members passed the floors they wanted to get off on, they began to kick at the elevator doors.

This was a gathering that was great, the top event of the weekend in the nation's capital. But bricklayers, masons and plasterers really have a little too much class for Washington, where a bowl of punch and some cookies on a tray at the State Department constitutes an occasion.

1965 Publishers Newspaper Syndicate

Herald Yesterdays

25 Years Ago

Board of Education elects Mrs. Lillian S. Bowers as its chairman, marking first time in local history that women named as head of either Town or old District school committees.

10 Years Ago

Girl Scout organization of Manchester, now numbering over 1,500 girls and adults, is rapidly becoming greater asset to community as adults help girls to become better citizens.

Fischetti

"TROUBLE WITH GUEVARA WAS, HE DIDN'T CARE WHICH SIDE MY BREAD'S BUTTERED ON"

Inside Report

by Rowland Evans Jr. and Robert D. Novak

WASHINGTON—Two bits of evidence fly in the face of all the lamentations that although U.S. bombing of villages in South Viet Nam may be winning battles, it is losing the war by alienating the people.

Evidence No. 1: The results of a special task force studying the psychological reaction in the villages indicate no mass anti-U.S. feeling resulting from the bombings.

Evidence No. 2: The counter-insurgency mission headed by retired Maj. Gen. Edward Lansdale that has gone into the villages to win over the people has not sent back a single complaint about the bombing.

This good news is crucially important, because for strictly military reasons the U.S. bombing in the south figures to accelerate—not decrease—in the near future.

The implacable military pressure now rising against the Communist Viet Cong (V-C), both on land and in the air, has forced the Communists to split up large units. It is also cutting into the impregnability of the vital Communist base areas, where V-C units train, get medical treatment and keep large stores of food and supplies.

As a result, the villages are more and more being used by scattered V-C units as havens of refuge. With their jungle bases slowly losing the security so essential to guerrilla warfare, the Viet Cong are compelled to look to the villages for their food and supplies.

This slow process steadily raises the requirement for bombing and ground attack on the villages and accelerates the risk of alienating the masses who live there.

Still, U.S. policymakers have kept their fingers crossed about the ultimate impact of the bombing.

The reason is obvious. In the words of one high official: "The ultimate success in Viet Nam is not the number of Viet Cong we kill but the number of villagers whose loyalty we keep."

In other words, even complete military success in the war would be a pyrrhic victory if its corollary is a deep, bitter hatred for Saigon and its U.S. ally.

Consequently, no part of the war in South Viet Nam is under more continuous — and more

(See Page Seven)

A Thought for Today
Sponsored by the Manchester Council of Churches

One day a modern young man said, "Let's face it. This is the day for the playboy. And let the church recognize it too and go along with it." History reminds us that "playboyism" is not anything new, for Babylon, Egypt, Greece, Rome had it in forms far more extreme than playboy clubs and "bunnies." But what happened to these playboy cultures? Where are they now? It is time for us to realize that a kind of judgment is always around the corner for cultures steeped only in "Let us eat, drink and be merry," for they do die!

Rev. Robert K. Shimoda
Talcottville
Congregational Church

Coventry

Catania Takes Assistant Post At High School

Salvatore Catania of Massapeque Park, N.Y., has accepted the post of vice principal at Coventry High School. He will assume his duties here Oct. 18.

Catania replaces Louis Mager, who resigned as of Oct. 1 to become principal of Bacon Academy in Colchester. Mager had been with the local school system for four years.

The new vice principal is 32 years old, married and has two children — a daughter six and a son four. He received his bachelor's degree from Brooklyn College in New York in 1955; did graduate work at Springfield College in Massachusetts and at New York University, and is currently working toward his doctorate at Teachers College, Columbia University. Catania taught science at Nathan Hale Junior High School in Brooklyn, N.Y.; taught health, physical education and also coached sports at Scarsdale High in Scarsdale, N.Y. For the past three years he was guidance counselor at South Side Senior High School in Rockville Center, Long Island, N.Y.

One of Eight Survives After Flaming Crash

KEMAH, Tex. (AP) — A flaming, two-car collision killed eight persons Sunday night, seven of them in one car.

The only survivor was Linda Margaret Thomas, 18, pulled out of the fiery jumble of metal by the first person on the scene, Joseph D. Quarianto, Bayclliff, Tex. He was unable to rescue her seven relatives trapped inside by flames.

Texas highway patrolmen said Miss Thomas drove one car and David S. Dorfman, 62, Texas City, was alone in the other.

The accident occurred on Tex. 146 just south of this tiny southeast Texas city, six miles from the Manned Spacecraft Center and between Houston and Galveston.

The visibility was good and the highway was straight when the cars hit about 9:15 p.m. Patrolmen said there were no skid marks.

The victims were Dorfman; Valatie Kovar Thomas, 38; James T. Thomas, 39; and Carol Ann Thomas, 11, all of Webster, Tex.; and four other relatives from Kerrville, Tex.; Johnnie Kovar, 51; his wife Pauline, 48; their daughter Virginia Kovar Lackey, 24, and her 3½-month-old baby, Elizabeth Ann Lackey.

Miss Thomas was in critical condition at Galveston County Memorial Hospital in nearby Lamarque, Tex.

Dyer Will Speak To YWCA Group

Joseph P. Dyer of 45 Fairview St. will be the guest speaker at the first meeting of the YWCA Wednesday Dessert Series on Wednesday at the Manchester YWCA, 79 N. Main St. Dyer is director of the Office of Economic Opportunity, State of Connecticut.

Dessert will be served by Mrs. Russell Miner and Mrs. Walter Kompanik at 12:30 p.m. The program is slated to begin at 1. A baby-sitting service will be available.

The guest speaker is directing a state level poverty war office in Connecticut. His immediate aim is to have each of the towns and cities in the state begin searching within their boundaries for those at an economic disadvantage needing aid and services.

A native of New London, Dyer is a graduate of Providence (R.I.) College. He has been associated with the state employment service since 1958 and became assistant director of the service in 1960 before assuming his present post.

HELD IN BEATING

BRIDGEPORT (AP) — Police arrested a 30-year-old Bridgeport man Saturday for beating to death a resident of the Hotel Howard. Otis Alonzo Carr is charged with manslaughter in the death of Stephen Poster, 45, with a two-by-four.

Police said Poster had hollered at Carr and others on the sidewalk in front of the hotel to quiet down. When they did not, Poster came down to the street, and a fight ensued, with Carr, armed with the piece of wood, and Poster wielding a knife, Police said.

Carr was treated at Park City Hospital for knife wounds.

Coventry

Mulcahy Discloses Kolodziej's Record

Going back into state policemen's first chief of police. He had served as the town's first resident trooper from 1958 until his transfer in 1962.

Kolodziej actually assumed the post of chief after a vote by an Aug. 25 town meeting, establishing the town police department and approving a $17,500 budget for the current fiscal year.

Loyzim has challenged the right of the selectmen to make the appointment, the validity of the ordinance and the appropriation, and the wisdom of appointing Kolodziej to the chief's post, based on the circumstances surrounding Kolodziej's 1962 transfer.

The town will vote at a referendum Monday, between 6 a.m. and 8 p.m., on petition to rescind the actions of the Aug. 25 town meeting.

Loyzim has charged that earlier reports on Kolodziej's state police record, reportedly issued by Commissioner Mulcahy, were quoted out of context.

The full text of Mulcahy's statement follows:

"Acting Sergeant Ludwig Kolodziej was notified to appear before the State Police Hearing Board and same was held in Hartford, Connecticut on April 10, 1962.

"He was charged with eleven counts of violations of rules and regulations, which dealt with failure to submit required reports within the prescribed time, removal of junk vehicles from private property outside the town of Coventry and having them destroyed and having cars towed away from the town of Coventry by a garage located in another town, contrary to department policy.

"Sergeant Kolodziej pleaded guilty to seven of the eleven counts and not guilty to four.

"The board found Sergeant Kolodziej guilty of all eleven charges and recommended that he be reduced to his permanent rank of trooper and be transferred from his resident assignment to some troop other than Troop 'C'".

"I accepted the findings of guilty. I indicated that I felt that the sergeant had 'spread himself too thin' in that he tried to do too much to aid various persons and that in so doing he neglected some of the duties. I ordered that the sergeant be transferred and be relieved of his resident assignment at once.

"I immediately transferred Acting Sergeant Kolodziej and appointed him Patrol Sergeant, under the direction of Captain Robert N. Rundel of the Eastern division. As Patrol Sergeant he maintained his previous rank and assumed far more extensive administrative duties in that he assisted Captain Rundel in carrying on investigations, made sure all patrol officers were effectively carrying out there assignment, etc.

"None of the charges had to do with dishonesty or immorality. It was a matter of not following to the letter department rules and regulations as to the above mentioned counts.

"Sergeant Kolodziej was not a sergeant by statute, but I, as state police commissioner, made him an acting sergeant because of his outstanding state police performance. He did not receive sergeants pay at any time, although as acting sergeant he accepted the administrative responsibilities of a sergeant.

"At no time was Acting Sergeant Kolodziej paid a sergeant's salary nor on his transfer was there any pay reduction. His pay bracket was within the trooper bracket during his service in the town of Coventry and subsequent to leaving Coventry.

"I repeat that he was an outstanding member of the Connecticut State Police and that I was sorry to see him leave."

In his statement, Mulcahy also responded to a remark by First Selectman Gallnat, who said in defense of the establishment of a town police department that the police protection being received (from then-resident state trooper Levi Cornell) "is not of the highest quality."

"In an effort to verify this," Mulcahy says, "I personally contacted Lt. William Ackerman, who is in charge of the resident troopers, and he informed that during the period of time that Trooper Cornell served as resident [illegible] Gnl. it made just one complaint and this [illegible] the officer's handling of a drunken driving that made just one complaint was investigated by Capt. Robert N. Rundel, who reported the complaint was handled correctly.

"I further checked with Lt. Joseph Hart, who was the resident's commanding officer prior to Lt. Ackerman's taking over, and he reported that at no time had Gallnat tendered any complaint concerning the police activities of Trooper Cornell.

"Trooper Levi Cornell is not only a most efficient trooper, but on two occasions I have personally given him commendations for outstanding police performance. Both were for bravery and both were for performance beyond the call of duty."

Commissioner Mulcahy added that, as a result of the hearing, he lessened the duty hours for resident troopers from 24-hours-a-day to 7 a.m. to 7 p.m.

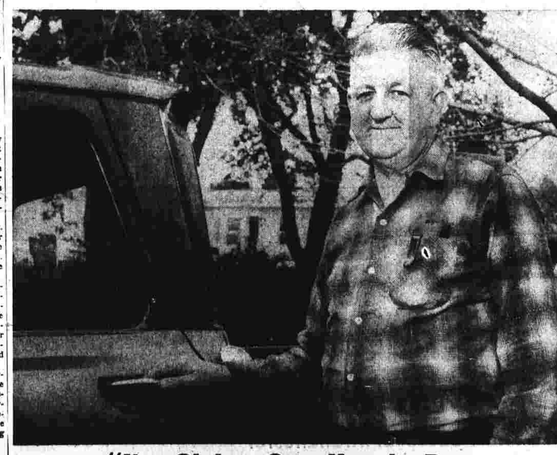

"I'm Giving One Hour's Pay A Month For Ten Months."

MR. GEORGE BINGHAM — Manchester Park & Recreation Dept.

"We're proud of our workers' giving record to the Community Fund. I guess our folks realize the important work of all the agencies and the Red Cross."

PAY PER HOUR	WEEKLY* INCOME	THE FAIR SHARE GIFT (per week)	TOTAL FAIR SHARE GIFT
1.25	50.00	.24	12.50
1.50	60.00	.29	15.00
1.75	70.00	.34	17.50
2.00	80.00	.38	20.00
2.25	90.00	.43	22.50
2.50	100.00	.48	25.00
2.75	110.00	.53	27.50
3.00	120.00	.58	30.00
3.25	130.00	.63	32.50
3.50	140.00	.67	35.00
3.75	150.00	.72	37.50

*Based on a 40-hour week

Others are giving the Fair Share Gift of one hour's pay a month for ten months. Won't you?

Now Including The Manchester United Fund
GREATER HARTFORD COMMUNITY CHEST—RED CROSS

ONLY 3 MORE DAYS TO SEE "THE TUNED CAR"

Inside Report

(Continued from Page 6)

sensitive — scrutiny than the South Viet Nam bombing. Although no official announcement was made, a special task force has been set up by Army Gen. William C. Westmoreland, the U.S. Commander in South Viet Nam.

Its assignment: To study psychological reactions in the villages to the remorseless pounding from the air. A Pentagon expert in mass psychology has been assigned to the task force.

The key question is whether the undoubted military advantages of the bombing are outweighed by alienating masses of South Vietnamese peasants and turning them against Saigon and the United States. The answer so far is "no."

Equally important is the lack of complaints from the Lansdale mission. If bombing of the villages were anything like the psychological disaster it is painted by opponents here, Gen. Lansdale would be raising unshirted hell. His silence is accepted as evidence that sanctuary in the villages can and must be denied the Viet Cong and that attack from the air, with all its horror and innocent victims, is often the only way to do the job.

Moreover, as we reported two weeks ago, signs multiply that the villagers sense a decline of Viet Cong energy and strength under the massive military power that the U.S. now has on the scene. Vietnamese not long ago's reports of active village resistance to Viet Cong infiltration were rare indeed, they are now increasing.

One reason: The villagers now know that when their hutz are used (often forcibly and under terror) to house, feed and hide the Viet Cong, they may be the next target from the sky.

The importance of overwhelming village resistance to the Viet Cong (a point not reached today) could not be overestimated. In the classic definition by Mao Tse-tung, guerrilla warriors are fish and the sea they swim in is the people. Without the sea, the fish could not swim.

1965 Publishers Newspaper Syndicate

COME SEE OUR MATERNITY FALL COLLECTION
Wool and Dressy Dresses, Stretch Slacks, Shirts, Blouses, Bras, Girdles, Slips and Panties.
Glazier's
651 Main St. — Manchester
Corset and Uniform Shop

Something new today at
Watkins
AUTOMATIC REDUCTIONS
BARGAIN SHOP
★ ★ ★ ★
Most any day you stop in at Watkins Automatic Reduction Bargain Shop you'll find something new. We are constantly moving pieces and groups from our regular sales floors to this popular shop . . . discontinued patterns, one-of-a-kind pieces and shop-marked items. They're sharply reduced for quick clearance. If they don't move out in a week, down go the prices again . . . every week . . . until they're down to 10% of their original prices! So here's a Bargain Hound's paradise. Why not drop in tomorrow?
$79.50 Twin Size Beautyrest Box Spring, floral cover, as is .....61.
$79.50 Twin Size Extra Firm Mattress, matches above, as is .....61.
$49.50 24" Modern Walnut Night Stand, one shelf, one drawer ..37.24
$74.50 Full Size Modern Walnut Panel Bed, low footboard 55.15
$249.00 85" Sofa, diamond tuffed back, foam cushions, gold modern print upholstery, tapered walnut legs 179.80
$215.30 5 Pc. Modern Daystrom Dinette, 41½" round pedestal table with wood-and-marble-like plastic top, orange leather-like vinyl upholstered swivel pedestal bucket chairs 78.45
$189.50 50½" Cherry French Provincial China, 2 cupboards and 3 drawers in base, 3 shelves with plate rail in top 141.82
$169.00 High-back Wing Chair, foam T-cushion, box pleats, red textured upholstery 74.85
$47.50 28" Round Modern Oil Walnut Drum Table, tapered legs 29.40
$47.50 36" Round Modern Walnut Cocktail Table, matches above 29.40
$35.00 20" Modern Walnut Step Table, square tapered legs 23.70
$35.00 20" Modern End Table, matches those above 27.45
$129.00 Slipper Chair, foam T-cushion, kick pleat, blue floral print chintz upholstery, with throw pillow 93.20
$369.00 90" Modern Sofa, foam loose back and seat cushions, hunter green upholstery, tapered fruitwood legs 270.50
$207.50 5 Pc. Modern Walnut Dinette, 35½ x 53½" extension plastic top, 4 orange plastic upholstered side chairs 132.20
$298.00 78" Lawson Sofa, attached pillow back, foam seat cushions, box pleats, green and orange plaid upholstery 213.75
$149.00 High-back Lawson Lounge Chair, matches sofa above 102.70
$13.50 42" Modern Ceramic Table Lamp, tan, or tan with tan shade 7.35
$39.95 18" Cherry Step Table, duckfoot legs 26.10

FREE DELIVERY ARTHUR DRUG

HEADQUARTERS FOR
ROLLEIFLEX
PENTAX
AGFA
KODAK
YASHICA
KONICA
SAWYER
HONEYWELL
KEYSTONE
Satisfaction Guaranteed
SALEM NASSIFF Camera & Photo
991 MAIN ST.

ONE DAY ONLY — TUES., OCT. 12th!
15% off
ON OUR COMPLETE NEW STOCK OF UNTRIMMED
WINTER COATS
— AND
20% off
ON OUR COMPLETE NEW STOCK OF
Fur Trimmed, SUEDE and CLOTH COATS
Mam'selle
of the TRI CITY SHOPPING PLAZA
Vernon, Conn. . . .

Happiness Ahead - Thanks To You

STARTS TODAY

UNITED FUND OF MANCHESTER JOINS THE GREATER HARTFORD COMMUNITY CHEST TO PROVIDE MORE AND BETTER SERVICES FOR OUR PEOPLE

Everyone is entitled to service from our agencies—from infants to the aged.

The local Blood Program and the Water Safety Program of the Red Cross save many lives every year.

Homemakers are ready when mothers are ill.

There is supervised recreation for our youth.

Child guidance and health services make life better for our little ones.

EVERETT J. LIVESEY
President
Manchester United Fund

WELLES C. DENNISON
Campaign Chairman

A Message To The People of Manchester

Like other towns, Manchester has been striving for ways to improve their fund raising and agency services. After careful study the Board of Directors of the United Fund of Manchester unanimously decided in the spring of 1965 that the best way to accomplish this was to join the Greater Hartford Community Chest. We appeal to our citizens to support the thirteen agencies of the United Fund of Manchester by a generous gift to the Greater Hartford Community Chest - Red Cross campaign which starts today.

GREATER HARTFORD — MANCHESTER

30 Days to Better Spelling

Charting the Course

By The Reading Laboratory, Inc.
Written for NEA Special Services

Language profs at the wailing wall
Can't stand a rule if it is small.
They count exceptions, then subdivide,
And take you along on a spelling ride.

Have you ever read the books by the experts who promise to teach you how to spell over two weekends and then spend most of the time telling you what a hopelessly impossible language English is? Discouraging, isn't it?

Well, English is not a hopelessly impossible language. Too many people speak and write it perfectly, including a lot of foreign-born Americans, to make that claim true. In fact, English is not a very difficult language at all. It is unfortunately true that there are too many poor spellers, but most of them will admit that a little more effort and good will would have solved that problem.

This and following articles are intended to take the misery out of spelling and grammar. We're going to do it painlessly and possibly have some fun in the process.

There will be 30 columns in all. The first third or so will cover the main spelling difficulties; the second third will go into grammar; the final third will show you how to expand your vocabulary. We won't take a moment's time probing your subconscious or your unconscious for hidden causes to explain your spelling nightmares.

A Quiz

The first thing you ought to know is where you are a poor speller. Once you know that you'll know where your defenses are needed. Since there are only about seven areas in spelling which cause any real amount of difficulty, here are some sentences to test your weak spots. All you have to do is underline the correctly spelled word within the parentheses. It doesn't matter what score you get now, but please, for your own encouragement, keep a record. All the choices below are troublesome, and after six or seven columns you will be able to take this and stiffer tests and score 100 per cent easily. In fact, in a later column we shall repeat this same test after you've learned a few rhymes which will contain all the rules you'll ever really need. Take the test, save it, if possible, or at least a record of it. Tomorrow's rhyme will cure a lot of the trouble the following may give you:

1. Mother sat (singing, singeing) while the hairdresser was (singing, singeing) her hair.
2. Father lay (dyeing, dying) while mother was (dyeing, dying) the drapes.
3. The check was returned for (insufficient, insufficient) funds.
4. Mergatroyd just loves those (wierd, weird) horror movies.
5. We have the snoopiest (neighbors, neighbors).
6. After (arrangeing, arranging) furniture, I'm tired.
7. I'm not (begging, begging) favors in this (boiling, boiling) sun.
8. If he is an ally, let's set up an (allyance, alliance).
9. I've met a few who were not (heros, heroes) in the war.
10. (Liesure, leisure) is necessary for writing.
11. The umpires in this game were (outragous, outrageous).
12. I see no (parallelism, parallelism between their writings.
13. There should be three (glasses, glasses) on the shelf.
14. You should be (writeing, writing) to your draft board now.
15. (Niether, neither) of them (seized, sizeed) the real culprit.
16. This pen is no longer (servicesable, serviceable).
17. Marilyn Monroe (starred, stared) in several movies.
18. Cloud - covered (skys, skies) make him gloomy.
19. Ever since (arriveing, arriving), he has been a pest to the house.
20. He is a rogue, which is why we call him (roguish, rogish, roguish).

Answers

1: mother; 2: mergatroyd; 3: insufficient; 4: dyeing; 5: neighbors; 6: arranging; 7: begging; 8: ally; 9: heroes; 10: leisure; 11: outrageous; 12: parallelism; 13: glasses; 14: writing; 15: neither; 16: serviceable; 17: starred; 18: skies; 19: arriving; 20: roguish.

(NEXT: 1 Before e?)

The Herald is happy to announce that the complete "Word Power Way to Success" series is available in book form. To order a copy of this colorful, illustrated book, send your name, address and $1 to: "Word Power," c/o The Herald, P.O. Box 489, Dept. 06042, Radio City Station, New York, N.Y. 10019.

More Officials Receive Letters, 'Poison' Packs

ATTLEBORO, Mass. (AP) — Three more city officials have received warning letters and packets believed to contain poison.

Police have revealed that the typewritten letters and packets believed to contain sodium cyanide were received by councilors John H. Parker, Lawrence Varshoor and Lionel Forget through the mails Saturday.

Similar notes and packets were received last week by Mayor Cyril K. Brennan, City Solicitor Franklin R. McKay, City Treasurer Edward J. Healey and four other members of the council.

Investigators believe the threats were mailed by someone angry over a new city tax.

Police Chief Peter J. Marron said chemists were asked to determine if the packets did contain poison. He said the letters were turned over to postal authorities since it is a federal crime to use the mail to send threats.

TV Output Rises

RIO DE JANEIRO — Brazilian industry produced 850,000 television sets last year, an increase of nearly 100 per cent over the 1960 level of 180,000. The nation has 20 stations operating and 24 under construction.

'Iron Triangle' Myth Is Found to Be False

EDITOR'S NOTE—Associated Press correspondent Peter Arnett accompanied U.S. paratroopers on a four-day sweep of the "Iron Triangle," a tangled piece of terrain north of Saigon long regarded as a Viet Cong stronghold.

THE IRON TRIANGLE, South Viet Nam (AP) — In the village hideout deep in the jungle, the rusty booby traps hung from the trees like rotting fruit.

One exploded with a roar as a paratrooper squad passed by, wounding three men. Several others exploded hollowly.

But apart from these signs of violent life, everything else appeared dead in "The Iron Triangle," long regarded as one of the toughest stretches of terrain in South Viet Nam.

The entrenchments around this village were only half dug. The thatched houses were falling to pieces, and neglected wooden embattlements sagged under the weight of the jungle vines.

Capt. Lowell Bittich and his men in the 1st Battalion, 173rd Airborne Brigade had scratched their way for three days to the village through incredibly difficult jungle and brush.

Dabbing mercurochrome on his bleeding hands and arms, he said: "Ah well. Another Viet Nam myth exploded. This is one place less we have to fear in the future."

He had expected much worse. This stretch of terrain just south of Ben Cat and lying about 30 miles north of Saigon has been known to harbor the Viet Cong in force.

Bittich's sister company did find the Viet Cong Sunday and fought a bloody fight. Mortars were popping away at helicopters throught the weekend.

But for the Americans, the "iron" image of the triangle was a myth.

Part of the reason was probably the four devastating raids by Guam based B52 bombers that swept across the jungle several weeks ago. The terrain was twisted out of shape.

Twelve bombs had scored direct hits on a hidden Viet Cong hospital while it was occupied, according to intelligence gathered over the weekend.

"They should fly a Red Cross over the trees in the future," said one paratroop officer.

The death and destruction that the B52s brought was probably enough to send the Viet Cong fleeing. Some Americans think that the exodus began months ago when the Viet Cong found it possible to move out amongst the populated villages near Ben Cat.

The snipers and the Viet Cong unit that clashed with the paratroopers Sunday probably sneaked in from the forests and plantations to the east, and were paying the triangle just a fleeting visit, U.S. intelligence people say.

During the long trek through the triangle, a Bible saved the life of one soldier.

Before he joined the 173rd Airborne Brigade six months ago, the mother of Pfc. William Donald Parker, 19, of Garland, N.C., gave him a New Testament and told im to keep it on him at all times.

Parker kept the small book in the inside of his helmet. As he was helping to cut out a helicopter pad, a sniper bullet smashed into the front of his helmt, thwacked into the New Testament, and spun out the side. All he got was a slice of skin taken off his skull.

Parker was not surprised.

"That's why I wore it up there," he said. "I knew God would protect me."

Read Herald Advertisements

Do FALSE TEETH Rock, Slide or Slip?

FASTEETH, an improved powder to be sprinkled on upper or lower plates, holds false teeth more firmly in place. Do not slide, slip or rock. No gummy, gooey, pasty taste or feeling. FASTEETH is alkaline (non-acid). Does not sour. Checks "plate odor breath." Get FASTEETH at drug counters everywhere.

STAN'S TV SERVICE
We Use Philco Tubes
15 years of electronic experience. Dependable guaranteed repair service on Televisions and Radios.
PHONE 649-9279
Manchester, Conn.

THANKS TO YOU
Homeless Children Find New Parents through the Catholic Family Services, the Children's Services of Conn. and the Jewish Social Service

ONE DAY SALE!

Grand Way
DEPARTMENT STORES
WHERE SAVINGS ARE IN FASHION

GRAND WAY CELEBRATES COLUMBUS DAY WITH 16 SUPER SPECIALS ... PRICED SO LOW WE MUST LIMIT THEM TO TUESDAY ONLY!

WICKER BASKET ASSORTMENT
49¢ each
Compare at 98¢
Delightful decorative wicker baskets add a charming touch to your home! Graceful cornucopias, bread baskets, mail baskets and many more, all in fine imported wicker.

9 TRANSISTOR AM/FM POCKET RADIO
9.88
Originally 17.88
Very special purchase saves you 8.00! Gift packed pocket radio with deluxe Automatic Frequency control to lock stations in. Complete with leather carrying case, battery and earphone.

MISSES' TEXTURED SWEATERS
2.99
Compare at 3.99
Fabulous fashion tops in textured Buccaroni and Helence knits! Cheese jewel necklines, turtleneck with Zephyr zipper, feminine crew neck and mock turtleneck, all with long sleeves. Jewel colors. 34 to 40.

JR BOYS' NO-IRON SLACKS
1.99
Compare at 2.98
Ironing? Forget it! Slacks of cotton and nylon blend with famous Koratron finish never needs ironing—not even touching up! Zipper fly front, elastic waist, 2 front pockets. Black, Navy, Loden. 3 to 8.

MEN'S LAMINATED CORDUROY GOAL COATS
13.88
Compare at 22.50
Fantastic value! 38" goal coats of laminated corduroy lined with warm Orlon® acrylic pile at tremendous buy-now savings. Bulky knit collar and side vents. Olive, Antilope. 36 to 46.

TEFLON® COATED FRY PAN
1.49
Compare at 1.99
Free Spatula included! Big 9½" fry pan with Dupont-approved Teflon® coating for non-stick, cooking, easy no-scour cleaning! Complete with free nylon spatula.

LARGE SELECTION OF HANDBAGS
3.77
Our regular 4.69
New shapes with marvelous detailing. Inside zipper compartments, interesting handle treatments. Cheese, Pouches, East-Wests, Swoopers and Vagabonds. Black and Brown.

SPECIAL BUY! MISSES' STORM COATS
13.88
Compare at $23 to $25
Get your best storm coat buy before the snow falls! Fabulous savings on warm, full length vinyl suede or laminated corduroy coats lined with cozy quilt or pile. Water-repellent for all weather wear! Brown, Blue, Green. 8 to 18.

ELECTRIC CAR VACUUM CLEANER
3.49
Compare at 4.50
Easy way to keep your car clean as new! Electric vacuum cleaner with light cord and jack, designed just for autos. Plug it into the cigarette lighter saves time and effort!

BOYS' PILE-LINED BENCH WARMERS
9.99
Compare at 12.98
Warm bench warmers in wool and corduroy with cozy, windproof pile linings! Tailored for rugged wear, with zipper fronts and hoods. 8 to 18.

WILD BIRD FEEDER
88¢
Compare at 1.49
Molded Polystyrene wild bird feeder won't rust or rot, comes completely filled with 16 ounces of wild bird seed! Automatic feeding hopper-strictly for the birds! Refillable.

SUNBEAM AUTOMATIC PERCOLATOR
11.88
Save 12.00! Famous Sunbeam quality automatic percolator brews 3 to 10 cups of flavor-filled coffee in just 10 minutes! Automatic thermostat control and dial to let you choose the strength you want!

GIRLS' SNOW SUIT SALE!
7.99
Compare at 10.98
Warm as toast and pretty as a picture! Cozy jackets in quilted nylon, cotton or corduroy warmly lined, and all with chill-proof pants. 4 to 6X.

3 SPEED 20" HIGH RISE POLO BIKE
34.88
Compare at 49.99
20" cantilever frame bicyle with full ball bearing construction, caliper handbrakes fur front and rear, 3 speed Shimano twist grip control, high rise chrome plated handlebars, leopard polo saddle seat.

2PC. KNIT SKIRTS SETS
$3
Compare at 3.99
Choose from a marvelous selection of light and dark colors. Large variety of neck styles. Sizes 8-16.

SPECIAL! CHRISTMAS CARDS
99¢ a box
Compare at 2.49
Just 100 boxes! Limit 2 to a customer! Beautiful Christmas cards at beautiful savings! Fine parchment with gold and embossed designs for elegant holiday greetings.

MANCHESTER PARKADE, MIDDLE TURNPIKE WEST • OPEN MON. THRU SAT. 9:30 A.M. TO 9 P.M. • "CHARGE IT" AT GRAND-WAY... TAKE MONTHS TO PAY!

Scrawled Note Is Serving as Dandridge Will

HOLLYWOOD (AP) — A scrawled note addressed "to whomever discovers me after death," serves as the last will and testament of Dorothy Dandridge.

It will be filed for probate today in Superior Court, a tragic document of a tragic life that ended last Sept. 8 of rare but natural causes. It is her only will.

Attorney William Spivak calls the will one of the most unusual he has ever seen but perfectly legal.

It reads:

"In case of my death — to whomever discovers it — don't remove anything I have on — scarf, gown or other (crossed out) underwear. Cremate me right away — if I have anything, money, furniture give to my mother Ruby Dandridge. She will know what to do. Dorothy Dandridge."

The beautiful Negro actress-singer wrote the note last May 21 and turned it over to her longtime manager, Earl Mills, with these words:

"You keep it Earl, because I know you will be the one who discovers me."

Mills was the one.

Describing the day he found her, Mills said:

"Dorothy was late for an appointment. I couldn't reach her on the phone so I went to her apartment. The door was unlocked but I knew she was in there because the chain was bolted. So I broke down the door."

The 41-year-old singer was sprawled on the bathroom floor of her West Hollywood apartment.

"All she had on was a blue scarf around her neck," said Mills. "It was one of the items of clothing she mentioned in the note."

Mills couldn't carry out the immediate cremation she wanted. Circumstances of death demanded an autopsy. There it was found that fracture of a tiny bone in her foot released particles of bone marrow into her bloodstream, causing an embolism.

Miss Dandridge had little to leave to her mother, also an actress.

"Dorothy was bankrupt," said Mills.

But broke as she was, she had contracted with publisher Bernard Geis to give most of the proceeds of a soon-to-be-published autobiography for the benefit of mentally retarded children.

"It is not generally known that Dorothy had a mentally retarded daughter, Lynn, now 20, who is at Camarillo State Hospital," Mills said.

Lights On '81 Liner

LONDON — The first steel Cunard liner, the Servia, which went into service in 1881, introduced electric lighting in ships. In 1893 the Campania and the Lucania introduced the dining room amidships, running water in cabins, and nurseries.

ONLY 3 MORE DAYS TO SEE "THE TUNED CAR"

The Light Touch

by the FAIRWAY FAMILY

Would you call the women who collect tolls "Toll House Cookies?"

Lorgnette: French word for a dirty look you can hold in your hand . . .

Don't wait for your ship to come in if you never sent one out . . .

We know a guy who is not afraid of work. He can lie right down beside it and take a nap . . .

Modern Home: A place to go to get ready to go somewhere else . . .

We'll make you feel at home here at Fairway. Come in for friendly help in planning your Halloween Party; our assortment is most complete . . .

Two convenient locations: Downtown Main Street and 705 East Middle Turnpike. (Next to the Popular Market.)

FAIRWAY

TV-Radio Tonight

Television

5:00 (10-22-30) World Series
(3) Afternoon Show
(18-24-21) Movie
(26) Kindergarten
(20) Memory Lane
(40) Lloyd Thaxton Show
5:30 (40) Rifleman
(24) What's New?
(30) Mickey
(30) America's Problems
(30) Superman
(8) Yogi Bear (C)
6:00 (4-40) News, Weather
(24) Art of Seeing
(30) Whitehirds
(10) Eye-Beagle
(20) This Is the Answer
(26) Peter Pan & Friends
(3) News, sports, weather
6:15 (22) Club House
(10) News, Weather
(4-40) Peter Jennings—News
6:30 (10-22-30) Huntley-Brinkley
(3) Walter Cronkite
(8) Lassiesat
(20) Mayerick
(26) Mr. Ed-Wonderly
(22) Newsbeat
(24) What's New?
6:45 (20) Peter Jennings—News
7:00 (3) Movie (C)
(18) Subscription TV
(20) Reader's Digest
(24) Japan
(22-22-30) News, Sports
(26) Movie
(40) Movie (C)
7:15 (22) Massachusetts Highlights
(30) Sports Camera
7:30 (24-40) 12 O'Clock High
(28-30) Bullshitters (C)
(8) Wolper Special: Japan
(12) To Tell the Truth
(24) Magic Room
8:00 (24) The French Chef
(22-30) Jim Dandy (C)
(12) Five Star Jackpot
8:30 (6-38-40) Jesse James
(12) Lucy Show (C)
(24) Antiques
(10-22-30) Dr. Kildare (C)
9:00 (34) International Mamalos
(8-30-40) Shenandoah
(12) Andy Griffith (C)
(24) Bonanza (C)
(10-22-30) Andy Williams (C)
9:30 (3-12) Hazel (C)
(8-30-40) Farmer's Daughter
10:30 (3-12) Steve Lawrence
(24) Jazz Casual
(8-30-40) Ben Casey
(10-22-30) Run for Your Life
10:30 (34) Glenn Gould
11:00 (3-8-10-12-20-22-30-40) News, Sports Weather
(18) For Adults Only
11:15 (10-30) Tonight (C)
(20) ABC Nightlife
(40) Sports Final
11:20 (3) Movie
11:30 (8) Movie
11:35 (40) Movie: Griffin
(8) Movie
11:40 (22) Tonight (C)
1:00 (40) Air Force Film

SEE SATURDAY'S TV WEEK FOR COMPLETE LISTING

Radio

(This listing includes only those news broadcasts of 10 or 18 minute length. Some stations carry other short newscasts.)

WDRC—1250
5:00 Long John Wade
8:00 DICK Robinson
1:05 News Sign Off
WHCN—1010
5:00 Hartford Highlights
7:00 News
8:00 Gaslight
12:00 Quiet Hours
WINF—1330
5:00 News
5:05 Dial 12
6:00 News
6:40 Lowell Thomas
7:00 The World Tonight
7:15 Frank Gifford
7:30 Harry Reasoner
8:00 News
8:15 Dial 12
10:40 Dial 12
12:00 News
12:15 Bum Off
WTIC—1080
6:00 World Series
6:30 News, Sports, Weather
6:45 Blue of Evening
7:05 Conversation Piece
7:25 Chet Huntley
7:30 News of the World
8:00 Fulton Lewis Report
8:10 Pops Concert
9:10 Nightbeat
11:00 News, Sports, Weather
11:30 Art Johnson
WTHP—1410
5:00 George Brewer
7:00 Ken Griffin
12:00 Stan Douglas

Inquest Slated Today In Cheshire Slayings

NEW HAVEN (AP)—An inquest into the rifle slayings of a Cheshire woman and her 11-year-old daughter will be directed today by Deputy Coroner John Phelan.

Present at the hearing will be Roger Beaudry Jr. 15, son of the dead woman, and James McCann, 14, of Prospect. The inquest will be conducted in the Juvenile Detention Building.

The two youngsters were apprehended in Vermont the day after the double slaying. Police said they fled the Beaudry home Wednesday night with $800 in cash, two shotguns, and two rifles.

Also attending the inquest will be Roger's father, Roger Beaudry Sr., and Mr. and Mrs. George McCann, parents of the other boy.

There has been no indication as to what disposition can be arrived at at the "probable cause type of hearing".

When the boys were picked up in near Bellows Falls, Vt., Thursday night, police found the missing guns in the car, and $727 in the boys' possession.

The two youths are suspected slaying Mrs. Ella Beaudry, 42, and her daughter Roberta, 11.

Their bodies were found late Wednesday night by Roger Beaudry Sr., a truck driver, when he returned home from work.

The girl was reportedly shot four times in the head and once in the chest and the mother once in the chest and once in the head.

Vermont police were alerted after it was learned that the boys often hunted in the Vermont area.

Beaudry and McCann have been lodged in the state detention home since Friday night. They were arrested as they emerged from a roadside spaghetti house in Chester, Vt.

The findings of the inquest will be turned over to the State's Attorney, who will release it to Second Juvenile Court Judge John F. McClinden or to the criminal court, depending on the outcome of the interpretation of a juvenile court statute providing original jurisdiction for the juvenile Court over any juvenile proceedings.

ANNUAL RUMMAGE SALE

CENTER CONGREGATIONAL CHURCH

TUESDAY, OCTOBER 12, 1965

10:00 A.M. to 2:00 P.M.

Proceeds to be used for projects of the Women's Fellowship and of the King's Daughters

Mr. Patrick Oyabe
Director

JACK OF ALL TRADES — MASTER OF ONE!

We're Specialists in Beauty Culture

LEARN HAIRDRESSING

at the Number 1 School in Connecticut

THE CREATIVE SCHOOL OF HAIRDRESSING

Write, phone or come in for FREE Brochure

THE CREATIVE SCHOOL OF HAIRDRESSING Dept. MH10
165 ASYLUM ST., HARTFORD, CONN. Tel. 525-9128

- Advanced Hair Design
- Convenient Tuition Plan
- New Classes Start Nov. and Jan.
- Free Placement Service
- Coeducational

Please send me without obligation, your FREE catalog on your school and a career in hairdressing.

Name ..... Age ....

Street .....

City ..... State .....

Member of National Association of Cosmetology Schools and Connecticut Society of Beauty Culture Schools

Highway Crews Kept Mopping Despite Drought

Although a drought plagues the area, the Town Highway Division report for last month seems to show an opposite condition. A few heavy storms kept the division busy.

Crews were sent out to mop and clean a flooded cellar on School St., to repair lawn damage from flooding on Tanner St., and to repair washouts on Gardner St. and Tolland Tpke.

On Birch Mt. Rd. a headwall and driveway washed out by flooding were replaced, and more washouts were repaired on Branford St.

Flooding spread debris on sidewalks off Main and Hudson Sts. that was cleaned up.

And three times in September emergency crews were sent to repair washouts, twice on Gardner St. and one on W. Center St.

Over the month, drain inlets were installed at Gardner and Spring Sts., Armory and Guard Sts., and Francis Dr.

A tar curbing program was carried out in several areas of town, as were other routine programs.

In addition, crews supplied road barricades for a block dance on Tuck Rd. and removed a dead skunk from Autumn St.

Latin Corn Crop Good

RIO DE JANEIRO — Corn was a good crop in South America last year, totaling 740 million bushels, up 13 per cent from 1963. Brazil's record production of 454 million bushels, up nearly 100 million bushels from 1963, was the main reason for South America's increase.

Helen Hayes Turns 65 With Joy at Christening

HOLLYWOOD (AP) — Actress Helen Hayes celebrated her 65th birthday at a christening, calling it a "happy ending" to the tragedy-scarred saga of her famed "act of God" baby.

Sunday was the christening day of her first granddaughter, 3-week-old Mary Hayes MacArthur, named after her daughter Mary, who died of polio at 19.

"It was a good, sentimental occasion," said Miss Hayes at the home of her son, actor James MacArthur.

The baby is the second child of James and the former Joyce Bulifant. Their son, Charles, 5, was named after Miss Hayes' late husband, playwright Charles MacArthur.

"I had a feeling," said Miss Hayes, "that the whole, glorious day — that beautiful baby, Mary Hayes MacArthur — was a happy ending to the story.

"It took a long time to get to that."

Miss Hayes' daughter, once known as the "act of God" baby, died 16 years ago.

The label resulted from Miss Hayes' withdrawal in 1930 from the cast of "Coquette" to await Mary's arrival. Producer Jed Harris closed the show. When the cast demanded two weeks' salary in lieu of notice, Harris said the case came within the "act of God" clause of the Actors Equity contract. But a board of arbitration ordered the salaries paid.

"A little miracle occurred a few days ago, to make the day complete," said Miss Hayes Sunday.

"A friend of my Mary found a little gold bracelet that had belonged to her — its links bore her name. I had it fixed up and polished and put it around little Mary's wrist."

After the christening at All Saints Episcopal church in Beverly Hills, the family and friends returned to James' house in the San Fernando Valley for "pink cake and sandwiches and champagne."

The guests included two sets of godparents, one of them director Ken Annakin and his wife. Annakin directed young MacArthur this year in "Battle of the Bulge."

Miss Hayes says she'll spend the next few weeks touring a few cities to promote her autobiography "A Gift of Joy," which will come out this month.

On Nov. 19, she and actor-playwright-director Romney Brent will leave on a State Department-sponsored tour of the Orient.

Beyond that?

"Nothing special — just live, live, a long time yet. I have a long time to go."

RANGE AND FUEL OIL GASOLINE

BANTLY OIL COMPANY, INC.
331 MAIN STREET
TEL. 649-4595
Rockville 875-3271

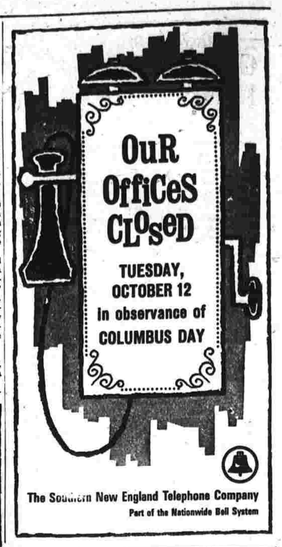

The Southern New England Telephone Company
Part of the Nationwide Bell System

Why it's a good move to have a Hartford National mortgage

Don't fret! After the excitement of moving day, there'll be plenty of time to enjoy your new home. And that's when having a mortgage with Hartford National will help you feel more secure in your new surroundings.

In planning a mortgage, your Hartford National man can take worry after worry off your shoulders . . . helping you with the time-consuming details which are involved in getting your mortgage. Having aided many home buyers, he's thoroughly experienced. He sees to it that you get the mortgage that's best for you—whether it's the conventional type, FHA or VA. Then, too, if your former house is still unsold when you must move into the new one, he can take the pressure off with Hartford National House-to-House financing.

In any case, a home purchase is the largest single transaction most people make in a lifetime. So you'll want the very best advice you can get. You'll find it at Hartford National.

Mr. Carl C. Graves, V.P.
Hartford National Bank & Trust Company
Central Mortgage Department
64 Pearl Street
Hartford, Connecticut

If you're home-hunting, send for a FREE Copy of Hartford National's THE HOME HUNTER'S NOTEBOOK.

Name _____

Address _____

City _____ State _____ Zip Code _____

HARTFORD NATIONAL BANK AND TRUST

WHERE MONEY GOES TO WORK FOR PEOPLE

Established 1792

595 Main St., Manchester 6 So. Main St., Colchester

Member F.D.I.C.

The Baby Has Been Named...

Petersen, Scott David, son of Carl and Leila Rainey Petersen, Warehouse Point. He was born Oct. 1 at Manchester Memorial Hospital. His maternal grandmother is Mrs. Gladys Rainey, Thompsonville. His paternal grandparents are Mr. and Mrs. T. A. Petersen, Wapping. He has two sisters, Lee Ann, 4, and Mary Jean, 2.

* * * * *

Lancaster, Bernard Brent, son of Bernard F. and Myrtle Bragg Lancaster, 55 Waddell Rd. He was born Sept. 29 at Manchester Memorial Hospital. He has two sisters, Patti, 7, and Michelle, 5.

* * * * *

Olsaver, James Arthur, son of George A. and Esther Gonzales Olsaver, 67 Seaman Circle. He was born Oct. 4 at Manchester Memorial Hospital. His maternal grandparents are Mr. and Mrs. U. M. Gonzales, San Antonio, Tex. He has a brother, Gary, 6.

* * * * *

Rohan, Karen Ann, daughter of Timothy C. and Barbara Thomas Rohan, 95 Autumn St. She was born Oct. 4 at Manchester Memorial Hospital. Her maternal grandparents are Mr. and Mrs. Albert Thomas, East Hartford. Her paternal grandparents are Mr. and Mrs. Charles Rohan, 38 Gardner St. Her maternal great-grandparents are Mr. and Mrs. Joseph Romanauskas, East Hartford, and Mrs. Anna C. Rival, East Hartford. She has a brother, Kenneth, 17 months.

* * * * *

Doucet, Marion Margeret, daughter of Roger and Lesh Battalino Doucet, 197 Brook St., Wapping. She was born Sept. 30 at Manchester Memorial Hospital. Her maternal grandparents are Mr. and Mrs. Christopher Battalino, West Hartford. Her paternal grandparents are Mr. and Mrs. Romeo Doucet, Pittsburg, Mass. She has a brother, Steven, 3; and a sister, Teresa, 8.

* * * * *

Foster, Eric Ethan, son of Irving G. and Mona Modean Foster, RFD 2, Kozley Rd., Tolland. He was born Oct. 5 at Manchester Memorial Hospital. His maternal grandmother is Mrs. Sigrid Modean, 39 Cambridge St. His paternal grandmother is Mrs. William Foster, Wapping. He has a sister, Beth Ann, 2.

* * * * *

McCollister, Kathryn Jayne, daughter of Terry Roy and Joan Bury McCollister, 72 Pitkin St. She was born Oct. 4 at Manchester Memorial Hospital. Her maternal grandmother is Mrs. Byron Bury, Clayton, Mo. Her paternal grandparents are Mr. and Mrs. Otto McCollister, Crosslake, Minn. Her maternal great grandmothers are Mrs. William Soltman, Clayton, Mo., and Mrs. Walter Tobor, Benton Harbor, Mich. She has two brothers, J. Christian, 6, and J. Gregory, 3.

* * * * *

Merrow, Terry Arthur Jr., son of Terry and Alona Marden Merrow, 95 Prospect St., Rockville. He was born Oct. 5 at Manchester Memorial Hospital. His maternal grandparents are Mr. and Mrs. Meylan Marden, West Stafford. His paternal grandparents are Mr. Pearl Merrow, Windsor, and Mrs. Jean Merrow, 36 Bigelow St.

* * * * *

Trueman, Shanon Lee, daughter of Sherwood M. and Rosemary Griffin Trueman, 286 School St. She was born Oct. 1 at Manchester Memorial Hospital. Her maternal grandparents are Mr. and Mrs. John J. Griffin, Hartford. Her paternal grandparents are Mr. and Mrs. Sherwood J. Trueman, 33 Server St.

* * * * *

Vassilopoulos, Jean Lie, daughter of William and Corinne Catanjaro Vassilopoulos, Evergreen Rd., Vernon. She was born Oct. 3 at Manchester Memorial Hospital. Her maternal grandparents are Mr. and Mrs. Joseph Catanjaro, Crons, R.I. Her paternal grandparents are Mr. and Mrs. Arthur Vassilopoulos, Providence, R.I. She has a brother, Michael, 10; and two sisters, Debra, 9, and Ann, 8.

* * * * *

Bassett, Laurie Ann, daughter of Leon R. and Ruth Coombs Bassett, Egypt Rd., Ellington. She was born Oct. 5 at Manchester Memorial Hospital. Her maternal grandparents are Mr. and Mrs. Harry Coombs, Burlington, Vt. Her paternal grandparents are Mr. and Mrs. Adolphus Bassett, Ellington. She has four sisters, Sandra, 8, Charlene, 5, Lisa, 3, and Donna, 2.

* * * * *

Snedeker, Robert Charles, son of Gene E. and Joan Konopka Snedeker, Sandy Beach Rd., Ellington. He was born Oct. 1 at Manchester Memorial Hospital. His maternal grandparents are Mr. and Mrs. Joseph L. Konopka, Worcester, Mass. His paternal grandparents are Mr. and Mrs. Harold Snedeker, Manchester, N.H. He has two brothers, Richard, 1½, and Michael, 3½.

California Will Test Plan To Aid Victims of Crime

SACRAMENTO, Calif. (AP) — California is taking a bold step toward aiding the victims of violent crimes. It is the first such program in the United States.

The Department of Social Welfare unveiled a plan Friday designed to meet the complaint that the state takes care of the criminal — providing him food, shelter and rehabilitative services while he is in jail — but does nothing for the victim and his family.

Working with $200,000 provided by the legislature — and hoping to swell that figure with fines levied against criminals — the department figures it will have enough money to aid about 40 families during the next year.

"That's not many people but it will give us a chance to cut our teeth," says State Welfare Director J. M. Wedemeyer.

The new program is geared to help people whose holdings in real or personal property may bar them from welfare programs, although a crime may temporarily or permanently deprive them of an income.

As an exan ple, a merchant is killed by a holdup man. The funeral depletes cash savings. His widow and three children are forced to sell their home to get enough money to live. Under the new program, the family could keep the home and draw about $160 a month from the state.

The legislation was inspired by a long-time San Francisco jurist.

In a letter to Sen. J. Eugene McAteer of San Francisco, Superior Court Judge Francis McCarty noted that: "The institutionalized felon is given vocational training, psychiatric and psychological care and all necessary medical and dental attention.

"In the meantime, the victim is the forgotten man whose life's savings may be eaten up in medical bills, whose earning capacity may be permanently curtailed. The family of the murdered man must fend for itself."

With strong support from Gov. Edmund G. Brown and leaders in both houses, McAteer steered the resulting bill quickly through the state legislature.

Doctors Put Off Fanfani Surgery

NEW YORK (AP) — Doctors say they have decided against an immediate operation on Amintore Fanfani, president of the United Nations General Assembly, to repair a ruptured leg tendon.

The doctors at Columbia Presbyterian Medical Center said Sunday night they would try "conservative" treatment before deciding in a few days whether to operate. Fanfani's secretary said he was expected to remain in the hospital about two weeks.

Fanfani, 57, the Italian foreign minister, had been scheduled to undergo surgery Sunday to repair the damage suffered in a fall Saturday night.

Doctors put a cast around the injured area above the right knee.

The Italian U.N. mission headquarters released a hospital report that Fanfani "is in good condition and resting comfortably."

Jet Market Limited

NEW YORK — The race for corporate status has reached the 500-mile-an-hour range. The executive jet, at a cost of $600,000 to $1.5 million, is a new although rather limited market for the air industry. Only big companies can afford this means of speeding business leaders around.

Stop & Shop — Bradlees Foods

this is mini-pricing

263 MIDDLE TPKE. WEST

GALLON CAN GEM OIL $1.66

SPAGHETTI or MACARONI 10 lb bags 99¢
IMPORTED TOMATO PASTE POPE'S BRAND 8 6 oz cans $1

POPE or GLORIA IMPORTED ITALIAN TOMATOES 3 28 oz cans 98¢

GENOVA TONNO IN OIL 3 7 oz cans $1
SPAGHETTI SAUCE Homestyle . . . 16½ oz Jar RAGOZZINO BRAND 49¢

ITALIAN STYLE TOMATOES Flotta Brand 4 28 oz cans $1

Kraft's — the brand you know and like! So off sale!
Grated Parmesan Cheese 4 oz jar 69¢
When you'd rather do it yourself!
Riggio Pizza Shell/12" Size 1 oz pkg 25¢
Right from our own Pizzaria!
Riggio Pizza Sauce 8 oz container 18¢
Pineburst Brand
Whole Green Beans 5 16½ oz cans 89¢

Serve with your Italian dinners!
Motta Bread Sticks 1 lb 2 oz pkg 27¢
Stop & Shop Brand
Black Pepper 1 oz 29¢
Stop & Shop Brand
Leaf Oregano 1 oz 25¢
Made with mushrooms
Fred's Steak Sauce 3 7 oz cans 29¢

TOMATO SAUCE PRO-GRESSO brand 12 8 oz cans 99¢

MUSHROOMS PIECES AND STEMS 6 4 oz cans $1

Stop & Shop Brand Krinkle Cut
Potato Chips/Twin Pack 10 oz bags 49¢
For Contented Babies
Carnation Evap. Milk 3 tall cans 42¢
Give the kids a party!
Merit Ice Cream/Half Gallon 59¢
The big, brisk flavor.
Lipton Tea Bags/Pkg of 48 49¢

A coffee break for your family!
Mansion Inn Coffee 1 lb 69¢
Made from Concord grapes!
Welch's Grape Jelly 5 12 oz jars $1
Keep 'em handy! Stop & Shop Brand
Jumbo Towels 4 jumbo rolls $1
Let's have French toast!
Vermont Maid Syrup 1 qt 49¢

YOU ARE THE JUDGE!..

You always were. You always will be.

To look at the ads these days, you would think **everybody** was selling groceries as low as Stop & Shop and Bradlees Foods . . . and throwing in stamps besides.

We urge you to compare and find out if this is true. But please — compare the prices in the **store** . . . not just the prices in the ads.

You can really tell the difference at the check-out counter . . . where you come out ahead with mini-prices every single time.

By all means . . . **compare.** We know you will discover, as have thousands of others:

week after week.. month after month Stop & Shop mini-pricing will save you money

DEL MONTE PINEAPPLE-GRAPEFRUIT DRINK 4 46 oz cans 95¢

GALLON BLEACH Stop & Shop brand plastic jug 38¢

Festival Brand keeps sandwiches fresh!
Wax Paper 2 100 ft rolls 39¢
Quick hot lunch.
Campbell Vegetable Soup 8 10½ oz cans $1
Pour yourself more flavor! 8 oz jar
Maxwell House Instant Coffee 89¢
For drinking and cooking!
Stop & Shop Dry Milk 20 quart size $1.29

For spreading or cooking
Tri-Nut Margarine 3 1 lb pkgs $1
Delicious on vegetables or fruits! Plot ctn.
Breakstone Sour Cream 35¢
For the after-school bunch! Countryfine
Grape Drink/Half Gallon 29¢
Stop & Shop Brand Quarter-lb prints
Premium Margarine 4 1 lb pkgs $1

LOUISIANA RING From our own bakeries SAVE 5¢ 44¢ ea

Head & Shoulders Shampoo 6 oz size. Save 20¢! Medium Tube 49¢
Anacin/bottle of 100 $1.25 size — save 25¢! $1

SCOTT BATH-ROOM TISSUE 1000 SHEET ROLL 10¢

BLUEBERRY PIES Stokely brand FROZEN 3 20 oz. pkgs $1

BRIOSCHI/ANTACID 90c size . . . you save 20c 9 oz bottle 69¢
MICRIN MOUTHWASH 80c size . . . you save 20c 12 oz bottle 59¢

Crisp and clean from California!
Celery Hearts/Jumbo Pack 33¢
Pop 'em for the football crowd!
Bango Pop Corn/4-lb Bag 49¢

EGG PLANT each 11¢

You can tell by the label! Today's ground beef today!

GROUND BEEF SALE!

GROUND BEEF 45¢ lb • GROUND ROUND 75 lb • GROUND CHUCK 68¢ lb

Ground Beef Sold only in pkgs of 3-lbs or more — Ground Chuck Sold only in pkgs of 3-lbs or more

4 to 4½ pounds average weight
FRESH FOWL 28¢ lb

Stop & Shop Smoked Frankfurts 2 pound bag 98¢

As you like it — leaf or chopped.
Birdseye Spinach 8 10 oz pkgs $1
Stop & Shop Brand
Italian Green Beans 6 8 oz pkgs $1

REDEEM THIS COUPON

SAVE A DOLLAR!
EVERDEY SPEEDY CLEAN ALUMINUM
TEFLON COATED 11" E-Z SCOOP GRIDDLE
Regularly $2.99 $1.99
Only one coupon per family — Stop & Shop Bradlees Foods — Coupon good only thru Oct. 16

Pure pork sausage for Sunday breakfast!
Italian Sausage 88¢ lb
Delicious on your plate!
Genoa Pepperoni 1 oz pkg 39¢ ea
Tony Favorite — from our own Pizzaria
Riggio Pizzas 3 9 inch pizzas $1

Wonderful flavor for a family dinner!
Salmon Steaks 68¢ lb
Seafood that gives lobster a run for its money
King Crab Legs 88¢ lb
Delicate flavor for your hors d'oeuvre tray!
Large White Shrimp 78¢ lb

We reserve the right to limit quantities

Stop & Shop Bradlees FOODS

SAVE PENNIES PER ITEM..DOLLARS PER WEEK AND HUNDREDS PER YEAR WITH mini-pricing

NYC Newspapers End Strike Today

NEW YORK (AP) — New York's 26-day newspaper dimout is over, with the return to work of striking employes of the New York Times.

After accepting contract terms Sunday afternoon by an almost unanimous voice vote, more than 1,900 members of the AFL-CIO New York Newspaper Guild returned to turn out today's Times — an 80-page edition.

In a statement issued as employes returned to work, Arthur Ochs Sulzberger, president and publisher of the Times, said:

"We're glad to be getting back to our real job of producing the New York Times. We hope, too, that we can work out with our staff and unions a program that will prevent any strike again, ever."

Arthur Rosenstock, national president of the American Newspaper Guild, said he was "highly gratified" with the Times contract. He said the New York Guild struck because of what he called adamancy by the Times in resisting Guild objectives.

He added:

"I hope the Times and other papers have learned something from this brinksmanship."

Tentative settlement of the strike came last Friday when negotiators for the Guild and Times accepted contract terms proposed by Theodore W. Kheel, special mediator for Mayor Robert F. Wagner. The terms were subject to union membership ratification.

The Guild struck the Times Sept. 16. Craft unions refused to cross picket lines. The Publishers Association of New York City charged a contract violation and closed down its six non-struck members — leaving only the New York Post publishing.

The Herald Tribune withdrew from the association and resumed publication Sept. 27.

The Guild struck the Times over demands for job security against automation and mergers and other issues. Wages were not an issue.

Kheel's recommendations included an automatic protection clause but did not mention mergers. The Times has said it has no merger plans.

The settlement provided for a pension plan administered jointly by the Times and Guild. However, Kheel turned down a Guild demand for severance pay in addition to pensions for retired employes.

As for the Guild demand for a union shop: the settlement granted it to commercial employes but not to editorial workers. Guild employes also included advertising, business, and building maintenance workers.

Retail business was hit hard during the strike-shutdown, and there was a marked drop in mail and telephone orders to stores.

David L. Yunich, president of Macy's New York, said:

"We now know how dependent we are on newspapers. We had a severe effect from the strike more than two years ago and the effect of this one was just as great."

Most retail merchants reported that their sales were as much as 10 per cent below last year's autumn period — normally seasonally heavy in furniture, appliances and apparel.

Oil Taken from Coal

SASOLBURG, South Africa — The South African Coal, Oil & Gas Corp. plant here is the world's largest oil-from-coal complex. From about 7,000 tons of coal it produces nearly 2 million pounds of gas and chemicals. Besides gasoline and oil, a wide range of by-products is made, including raw materials for fertilizers, solvents, synthetic rubber, detergents, plastics and pharmaceuticals.

FAIR SUCCESSFUL

DANBURY (AP) — The Danbury Fair chalked up another successful season — its 98th — Sunday by setting an attendance record.

The paid admissions during the nine-day fair added up to 183,157, topping the previous mark set in 1963 by 4,081.

African States' U.N. Vote Key to Peking Admission

UNITED NATIONS, N.Y. (AP) — Only three or four of the dozen or so French African countries seem likely to vote with France to seat Communist China in the United Nations this year.

That as much as anything is expected to prevent a majority in the General Assembly in favor of replacing the Chinese Nationalists with the Chinese Communists on U.N. bodies.

The assembly will vote on the issue in late October or early November. Delegates who have studied the outlook carefully figure that the margin against seating Communist China may be only half what it was the last time the assembly voted on the issue, in October 1963.

That time the difference was 16 votes — 41 in favor of the Communist Chinese and 57 against. Twelve countries abstained.

This time, indications are that the difference may be only eight votes, with 48 in favor, 56 against and 13 abstaining.

In 1963, France and 10 of her African allies voted against the Chinese Communists.

Later, Paris established diplomatic relations with Peking and made known that the French vote next time would be in Peking's favor.

That aroused speculation that most of the French African countries would switch, too, and give the Chinese Communists a majority.

But some close students of voting probabilities now believe that only the Central African Republic, the Congo — Brazzaville — Mauretania and perhaps Senegal will make the switch. They say Chinese Communist tactics have alarmed the others and made them firmly anti-Communist.

Other observers expect the vote will be much closer. But even if the Chinese Communists should get a majority, they could not come here. The assembly decided in 1961 that a two-thirds vote would be needed to settle the issue.

Diplomats generally believe it would do so again if that decision should be challenged.

The United States and its supporters argue that Communist China should be kept away from the United Nations because it is warlike and the organization is only for "peaceloving states."

Red China's friends say it must be brought into the United Nations because the organization cannot work peroperly without representatives of the world's largest nation.

60,000 Use Sunlight

WASHINGTON — More than 60,000 American public-school pupils attend elementary or secondary schools that have no electric service, the U.S. Office of Education reports.

Palm Kernels Gain

LUANDA, Angola — African palm-kernel exports accounted for 91 per cent of the 1964 world trade in this commodity compared with 93 per cent in 1963. Palm-kernel-oil exports rose 31 per cent, or 11,700 tons, reflecting gains by Angola and the Congo.

MANCHESTER ADULT EVENING SCHOOL

New class in Intermediate Typing will start Tues., October 12—8-9.

Room still available in many classes including H. S. Diploma Courses, Beginning Typing, Advanced Stenography, upholstery, Car Care, Woodworking and Conversational Russian.

Registration At High School Office

Monday thru Thursday—6:45-8:00 P.M.

CASH SAVINGS UP TO 3c PER GALLON FUEL OIL

COOPERATIVE OIL COMPANY

A Division of ROLAND OIL CO.

SINCE 1935

315 BROAD STREET TEL. 643-5155

ONLY 3 MORE DAYS TO SEE "THE TUNED CAR"

EXPERT AUTO BODY WORK

Over 32 years' experience. All work done in our new, modern body shop.

MORIARTY BROTHERS

301 CENTER STREET—643-5135

October is... Bargain Month at NORMAN'S on General Electric

For Greater Savings On Fine Furniture Shop At Our Gigantic FURNITURE WAREHOUSE PINE, Corner of FOREST ST.

8-PIECE MAPLE BUNK BED $73

2 twin beds, 2 springs, 2 comfortable mattresses, rail and ladder.

MATTRESS OR BOXSPRING $24

Deep tufting with anchored innercoil units.

GROUP OF 9x12 ROOM SIZE RUGS $33

Choice of smart patterns in decorator colors.

HOLLYWOOD BED OUTFIT $44

Plastic headboard, innerspring mattress and boxspring on legs. Twin size.

BOOKCASE WITH GLASS DOORS $16

Easy sliding glass doors. Spacious area for books.

COMFORTABLE RECLINER $28

Adjusts automatically to any position for real comfort.

BRAND NEW PORTABLE TELEVISION

Now You Can Enjoy It ANYWHERE!

THIS NEW ALL-TRANSISTOR G-E PORTABLE TV $119

It can be plugged right into the cigarette lighter (12 volts) in your car! Has UHF and VHF . . . Rugged, handsomely style cabinet . . . private earphone outlet . . . convenient carrying handle . . . 9" screen (diagonal measure) 49 square inch picture.

And for Your Own In-Home Viewing Pleasure G-E PERSONAL PORTABLE TV $89

Compact, 15 pound lightweight . . . front controls and front sound. All channel (UHF-VHF) . . . G-E's "Silver Touch" tandem tuning system. Easy to use, see and hear!

EVEN IN YOUR CAR!!!

PAY NO MONEY DOWN! NO PAYMENTS till 1966

NORMAN'S INC. APPLIANCE and TV CENTER 445 HARTFORD ROAD, Near McKEE

OPEN DAILY 9 TO 9 SATURDAY 9 TO 6

EASY TERMS! - UP TO 3 YEARS TO PAY!

Tolland County

Firemen Assemble to Display Their Skills

A fireman (left foreground) checks the pressure of his pumper, as it empties (right) its contents into a portable reservoir, from which it is pumped to the Rockville aerial ladder truck (right background) to demonstrate the capability of Tolland County fire departments to deliver water on demand. (Herald photos by Ofiara.)

Firemen from a dozen Tolland County communities assembled, amid flashing red lights and playfully whinning sirens, at the Tri - City Shopping Plaza in Vernon yesterday for a joint muster and public demonstration, capping area observances of National Fire Prevention Week.

The focal point of the show was the Rockville aerial truck, its ladder extended to about 60 feet, from which firemen took turns extending a veil of water. On the ground, town fire companies demonstrated two ways of supplying water from a distant source to feed the air-born hose.

First shown was an up - to - date version of the bucket brigade, with trucks filling from the Hockanum River nearby, sprinting back to the shopping center and emptying into a portable 750 - gallon reservoir. A pumper drew from the reservoir to feed the aerial hose.

Later, the departments followed conventional practice and laid hose down Kelly Rd. to the Hockanum, using pumpers at intervals to keep the water moving.

Two unscheduled events added to the excitement; a false alarm had firemen scrambling for their engines, and two curious passers-by ran off the road into a fence as they were trying to see what was happening.

Vernon Fire Chief Joseph Duffin, head of the host fire department, directs operations.

Burnham Thompson of the Eagleville Fire Department shows how occupants may be freed from a car with jammed doors—by cutting with an air chisel through the roof.

You can't put out a gasoline fire with water, as the Vernon Fire Department demonstrates; it takes chemicals to cut off the air and suffocate the blaze.

Only GOP-Held Unit To Shift on Nov. 2

The town's three-man committee to the Capitol Region Planning Agency (CRPA), the only one of 18 local commissions and boards still Republican-controlled, may become Democratic on Nov. 2, when the board of directors makes 33 appointments to fill expiring terms.

If so, it will mark the first time in Manchester's history that all of the town's agencies, commissions and boards have been controlled by Democrats.

The three-year term of Mrs. Dorothy C. Jacobson, a Republican and chairman of Manchester's delegation to the CRPA, expires Nov. 1, and all indications point to her replacement by a Democrat. Other local CRPA members are Matt Moriarty, a Democrat and Dr. Douglas H. Smith, a Republican.

Other appointments to be made, all to Democratic-controlled agencies, and the names of persons whose terms are expiring, are:

Advisory Board of Health, 5-year term—Dr. George A. F. Lundberg Jr., a Republican and now chairman of the board.

Advisory Recreation and Park Commission, 5-year term — Joseph J. Sylvester, a Republican.

Board of Tax Review, 3-year term — Edward J. Dupre, a Democrat and current chairman.

Building Committee, 3-year term — Paul Phillips, David Kahn and Joseph J. Macaione, all Democrats.

Citizens' Advisory Committee, 3-year term — Phillip Harrison, John J. Hutchinson, Mrs. Estella J. Simpson and Walter R. Sinon, all Democrats; and Eugene R. Montany and York G. Strungfeld, Republicans.

Conservation Commission, 3-year term — Joseph A. Cataldi, a Democrat and present chairman; Frederick A. Sweet, Republican; and Robert M. Fenn, unaffiliated.

Town Development Commission, 5-year term — William C. Forbes, a Republican.

Manchester Housing Authority, 5-year term — John E. Cronin, a Democrat and former chairman.

Human Relations Commission, 3-year term — Mrs. Virginia Briggs and the Rev. Felix M. Davis, Republicans; and Isadore Radding, Democrat.

Library Board, 3-year term — William E. Buckley, chairman, and Mrs. Jean LeSure, secretary, both Democrats.

Parking Authority, 5-year term—William Belfiore, a Republican.

Redevelopment Agency, 5-year term—Everett T. Keith, a Republican and current chairman.

Town Planning Commission, 5-year term—Mrs. Dorothy C. Jacobson, a Republican.

Zoning Board of Appeals, 5-year term—Roger B. Bagley, a Republican.

Alternates on Zoning Board of Appeals, 1-year term—Herbert J. Stevenson and Robert L. Turcotte, both Democrats; and Charles G. Pirie, Republican.

Manchester Country Club Board of Governors, 1-year term —Position vacated by N. Charles Boggini, Democrat, when he was appointed to fill a vacancy on the board of education.

Pension Board, 4-year term —Herman Heck, a Republican.

Pension Trust Fund Trustees, 4-year term—Herman Heck, a Republican.

Fiber Goal Stated

NEW YORK — Soviet textile technicians have told their American counterparts that Russia hopes to double its output of man-made fibers in the next five years. Russia has 14.5 million spindles and 360,000 looms, of which 12 million spindles and 270,000 looms work cotton yarn. The rest are for man-made and wool fibers.

ONLY 3 MORE DAYS TO SEE "THE TUNED CAR"

Deadline Near For OES Supper

Reservations for the smorgasbord on Thursday sponsored by Temple Chapter, OES, will close tomorrow. Reservations may be made with Mrs. Fred Geissler of 27 Dougherty Rd. and Miss Bessie Brown of 20 Arch St.

The smorgasbord is scheduled to begin at 5 p.m. at the Masonic Temple. A bazaar featuring baked goods, aprons, Christmas decorations and a country store will take place from 2 to 7:30 p.m. at the Masonic Temple.

Mrs. Joseph Gallant is chairman of the annual event. She is assisted by Miss Louise Dickson; Mr. and Mrs. H. Haymer Davidson of West Hartford, worthy patron and matron, are also assisting the chairmen.

Tickets may be obtained from officers. No tickets will be available at the door.

Meeting Slated On Photo Issue

A Raymond Rogers, principal of Manchester High School, has agreed to hold a meeting to smooth out the bumps in the school's policy in hiring photographers to take student portraits. The meeting was suggested last week by several town photographers who protested the hiring of an out-of-town photographer for this year's picture taking.

Rogers said that the meeting would probably be held before Thanksgiving and would be open to all persons interested in the matter, including both local and out-of-town photographers. He added that the entire committee of students and faculty advisers, whose function it will be to make the actual choice of a photographer, will be present.

Five Match Italy

CHICAGO—The sales of the five leading U.S. industrial corporations are about the same as Italy's gross national product. The top four, moreover, could balance the Belgian budget, Commerce Clearing House reports.

Renewal Effect on Schools Subject for Board Tonight

The effects of downtown urban renewal on the public school system will be the main subject of discussion at tonight's meeting of the Board of Education at 8 at Bennet Junior High School.

Edward Rybczyk of the Manchester Redevelopment Agency and members of the Manchester Development Commission will be on-hand to present a detailed exposition of the various redevelopment plans.

The question of redevelopment and Manchester schools was first analyzed at a preliminary meeting in July when the futures of the three schools to be most directly affected by the renewal were weighed. These schools are the Nathan Hale, Lincoln and Bennet Junior High Schools.

The recent controversy over the hiring of photographers for the annual portrait-taking of high school seniors is expected to command some attention at tonight's meeting. The issue was first exploded last week when a town photographer sent a letter of protest over the school's hiring policies to the board.

Members of the negotiating team of the Manchester Education Association, which won last week's teacher referendum, are expected to be present for introduction to board members by MEA President Robert Wolfert. Wolfert has said that he will ask for an early meeting with the board to set up negotiation of ground rules.

Wonderful things happen with CASH from Beneficial

Want money fast? Call Beneficial right now. Apply for the cash you want for Fall expenses! Left-over bills, school needs, new clothes, repairs, you-name-it! Let Beneficial put cash in your pocket—fast! Phone . . . now.

REPAY* MONTHLY	AMOUNT OF LOAN
$16.75	$300
26.58	500
36.41	700
51.16	1,000

*On 24 month plan.

BENEFICIAL FINANCE SYSTEM

Loans up to $1000 — Loans life-insured at low cost.

Beneficial Finance Co. of Manchester

806 MAIN ST., MANCHESTER

Mitchell 3-4156 • (Over So. New England Tel. Business Office)

A loan of $100 costs $17.00 when promptly repaid in 12 consecutive monthly installments of $8.79 each.

To Our Customers Our Office Will Be CLOSED

TUESDAY, OCT. 12 COLUMBUS DAY

ONLY WORK OF AN EMERGENCY NATURE WILL BE PERFORMED ON THIS DAY

HARTFORD GAS COMPANY

Choicest Meats In Town

TUESDAY ONLY SPECIAL!

U. S. CHOICE STEAKS • Short • Sirloin • Porterhouse 99c lb

(We Reserve The Right To Limit Quantities)

HIGHLAND PARK MARKET

317 HIGHLAND STREET—PHONE 643-4278

GRINDER KING

176 SPRUCE ST., NEXT TO POLY-CLEAN

TUESDAY SPECIAL

1-DAY ONLY

GIANT MEATBALL GRINDER 85c

With Roasted Peppers and Provolone Cheese on 18" Roll.

OPEN TUESDAY THROUGH SUNDAY

11 A.M. to 11 P.M. — CLOSED MONDAYS

Tolland

Town Fetes Winners in Art Contest

Winners of the CYO sponsored poster contest were presented their awards at last Friday's meeting by First Selectman, Carmelo Zanghi. The contest was held in conjunction with St. Matthew's Ladies Guild Christmas Bazaar to be held at the Italian- American Friendship Club, Nov. 20 and 21.

Judges for the event included Zanghi, Edward Jendrucek, representative from the board of education and Mrs. Joyce Robinson, Tolland County Art Association member.

First place winners were: Sandra Zicus and Donna Philips, most original; Greg Thifault, most artistic merit; Jean Solbos, most appropriate; Ed Roberts, best looking; Richard Roberts, neatest.

Runners up were: Carol Zigmond, most original; Sue Jabelli, most artistic merit; Pat Kellner, most appropriate; Robert Zigmond, best looking and Joan Loehr, neatest.

Prize winners in the most original artistic merit and most appropriate categories received record albums and free movie passes.

First place winners in best looking and neatest categories received bowling passes.

School Lunches

The Meadowbrook School will observe National School Lunch week this week and special events are planned for each day.

Menu for the week includes: Today, hot dog and roll, barbecue sauce, potato chips, green beans, cheese wedge, apple crisp; Tuesday, oven baked chicken, buttered rice, parsley potatoes, carrots, fruit cup; Wednesday, pizza casserole, tossed salad, ice cream; Thursday, New England pot roast, brown gravy, mashed potato, sweet peas, corn bread, gelatin with fruit and topping; Friday, tomato soup, grilled cheese sandwich, pickle, celery and carrot sticks, nutmeg fluff cake.

Assessors Hours

The board of assessors will be in the Town Hall this week on Monday, Friday and Saturday from 9 a.m. to 4 p.m. and on Wednesday from 9 a.m. to 4 p.m. and 6 to 9 p.m.

All taxable property, real and personal, must be listed with the assessors this month. A ten percent penalty will be added to each list not given in and signed on or before Nov. 1.

Tolland's resident state trooper, Harry Tomasek, has released the annual report on his activities during the past year. Since he replaced former resident trooper Mario Palumbo in February.

He lists 162 complaints received and 14 accidents investigated. Criminal arrests numbered 15, motor vehicle arrests, 85, and motor vehicle warnings, 45. The instances of general services rendered or houses checked in the absence of their owners numbered 45.

Tomasek lists 610½ hours spent on criminal investigation and 244¾ hours patroling on town roads. He lists an additional 141 cases handled by the Stafford State Police Troop, involving accidents or complaints on Rt. 84 not handled by the resident and complaints arising during his off-duty hours.

Two breaks, into the Hicks Memorial School and the Meadowbrook School, were investigated and arrests made. Investigations were conducted of accidents, motor vehicle complaints, missing persons, and untimely deaths. The town recorded two highway fatalities during the period covered by the report.

The trooper is now training five constables, who are performing traffic duties at the churches and are serving at the town dump and at other necessary times.

Police protection was at its peak during the town's 250th anniversary celebration, when personnel from the Stafford barracks assisted the trooper and the constables. No problems arose, however.

St. Matthew's Dance

St. Matthew's Holy Name Society and Ladies Guild are co-sponsoring a second annual Harvest Dance, Nov. 6 at the Italian-American Friendship Club, Kingsbury Ave.

Dancing to the music of the Penthouse Five will take place from 9 p.m. to 1 a.m. Refreshments will be served. Co-chairmen of the event are Donald Gross and Mrs. Sam Leone. The dance is open to the public.

The Bulletin Board

The contract bridge club, sponsored by the board of recreation will start Tuesday at 8 p.m. in the Hicks Memorial School. A few openings are still available and registrations will be accepted at the first class. Instructor of the classes will be Bruce Stewart.

The business committee of the United Congregational Church will meet tonight at 7:30 at the church.

The executive board of the Tolland Junior Women's Club will meet tonight at 8 in the home of Mrs. Joseph Kolwicz, Willie Circle.

The Bible study group of the United Congregational Church will meet tomorrow at 10 a.m. at the church. All interested people are invited to attend.

The Republican Womens Club will meet tonight at 8 at the home of club president, Mrs. Bruce Cummings, Rt. 74, Leonard's Corner.

Manchester Evening Herald Tolland correspondent, Beth Quatrale, tel. 875-2845.

120 at Reunion Of '35B Class

About 120 attended the 30th reunion of the class of 1935 B, Manchester High School, Saturday night at the Manchester Country Club.

George Leary of West Hartford, class president, welcomed former classmates, invited guests and friends. Miss Helen Estes and Mr. and Mrs. Wilfred Darke, all of Manchester, were guests of honor.

Richard Carpenter of Manchester gave the invocation and Memorian Prayer for 14 deceased classmates.

Miss Estes spoke after dinner and recalled that the 1935B class was instrumental in establishing the High School World in The Herald, a new concept in school - newspaper relationship unique even today. In his brief talk Clarke said to prepare for retirement by making many friends and cultivating interest and hobbies.

Robert Vennart of Glastonbury, co - chairman of the event, thanked the reunion committee for their efforts, especially Esther Wells Clarke, co - chairman; Eleanor Schieldge Buck, secretary; and Helen Holmes Olson, treasurer.

Dancing to the music of the Gil Saegaert orchestra continued until 1 a.m.

ONLY 3 MORE DAYS TO SEE "THE TUNED CAR"

FLETCHER GLASS CO. OF MANCHESTER
"When You Think of Glass, Think of Fletcher"
649-4521
54 McKEE STREET
• CLOSED THURSDAY EVENINGS THROUGH LABOR DAY •
TUB ENCLOSURES & SHOWER DOORS from $25.00 to $45.00
Now is the time to bring in your screens to be repaired. Storm window glass replaced
AUTO GLASS INSTALLED
GLASS FURNITURE TOPS
MIRRORS (Fireplace and Door)
PICTURE FRAMING (all types)
WINDOW and PLATE GLASS

Announcement
To introduce MISS ROSEMARY to you, we are offering a "GET ACQUAINTED SPECIAL" given by Miss Rosemay herself.
PERMANENT WAVE $8.50
(Good only for the month of October with Miss Rosemary)
Also On Our Staff
Miss Jeanne (formerly of Harriett's) and Miss Teri . . .
JON-LY COIFFURES
Hours: Tues. thru Fri. 9 A.M. to 9 P.M.—Sat. 9 A.M. to 6 P.M. (Closed Mondays)
101 CENTER STREET, MANCHESTER PHONE 643-9351

Peter Cordera

Mrs. Roland Wilson

MCL Installs Officers

Mrs. Roland Wilson of 897 Avery St. and Peter Cordera of 7191 Eldridge St. were installed as president and commandant, respectively, of the Marine Corps League Auxiliary and Detachment Saturday night at the Marine Home.

Guests from other state Marine units and Manchester veterans organizations attended the joint installation. After the ceremonies, there was dancing and a buffet.

Mrs. Mary Urena, state Department president, installed the auxiliary officers. Assisting Mrs. Wilson will be Mrs. Richard Rand, senior vice president; Mrs. Donald Mathiews, junior vice president; Mrs. Harold Osgood, judge advocate; Mrs. William Leonard, chaplain; Mrs. Richard Adams, guard; Mrs. Robert Hewitt, treasurer; Mrs. Leonard Farrand, secretary; Mrs. Howard Johnson, first trustee; Mrs. Astrid Wierzbicki, second trustee; Mrs. Chester Yaworski, third trustee, and Mrs. Cora Blow, historian.

Committee chairman are Mrs. Osgood, Americanism; Mrs. Yaworski, hospital; Mrs. Wilson, publicity and initiating officer; Mrs. Lillian Ryan, color guard; Mrs. Wierzbicki, color bearer; Mrs. Jerry Sapienza, banner bearer; Mrs. Peter Cordera, ways and means; and Mrs. Norma Rand, membership.

The detachment officers were installed by Harold Osgood, state Department commandant. They include Harry T. Mathison, senior vice commandant; adjutant and second trustee; Roland Wilson, junior vice commandant; Herman Paradise, paymaster; Chester Yaworski, judge advocate; Winston Chevalier, chaplain; Conrad Lloyd, sergeant-at-arms; Jerry Sapienza, service officer; Martin Dannahy, junior past commandant and first trustee; Randall Brown, third trustee and Howard Leppen, publicity.

Chorches Bids Low on Truck

Chorches Motors of 80 Oakland St. was the apparent low bidder to sell the town a 1965-66 one-half ton pickup truck in a bid opening today at the Municipal Building.

Chorches bid $1,878 less a trade-in allowance of $370 for two vehicles. The net bid was $1,508.

The other bidder, Hartford Rd. Enterprises, bid $1,967, less a trade-in allowance of $393, for a net offer of $1,574.

The truck will be used in general highway maintenance.

Canvass Under Way For Community Chest

Today marks the beginning of the house to house canvass of the Greater Hartford Community Chest-Red Cross Drive with Manchester, for the first time, part of the combined nine-town, $2,856,419 campaign.

William Rood, head of the volunteers' solicitation committee, said that over 350 local residents will visit all homes in Manchester, between today and Oct. 29, the close of the campaign.

Headquarters, which have been set up in Room 306 of the Andrews Building at 63 E. Center St., will be open from 9 a.m. to 4 p.m. daily, to assist the canvassers.

The Greater Hartford Drive, with the slogan, "Your One Gift Works Many Wonders," will pool all collections from the communities of Hartford, West Hartford, East Hartford, Manchester, Bloomfield, Farmington, Newington, Windsor and Wethersfield.

Of the $2.8 million goal, $122,500 will be budgeted for 13 Manchester agencies: the Red Cross, Community Child Guidance Clinic, Manchester Memorial Hospital, Manchester Homemakers' Service, YMCA, YWCA, Lutz Junior Museum.

Also the USO, Chester Oak Council Boy Scouts, Connecticut Valley Council of Girl Scouts, Catholic Family Services, children Services of Connecticut and Manchester Public Health Nursing Association.

Wells C. Dennison, chairman of the local drive, described this year's combined effort as "a great challenge and an opportunity in which all residents of our community will be asked to share, in order to achieve the nine-town goal."

"I am certain," he added, "that Manchester's strong support and generous response will assure success for this year's drive and will justify our inclusion in the Greater Hartford campaign."

The local drive is divided among the following three committees:

Residential Solicitation — Harry Maldment Sr., chairman; William Rood, Mrs. Dorothy Kenny, Dr. Robert Keeley, Dr. L. Norman Dutton and Jacob Haroian.

Advance Gifts—William Belflore, chairman; Adam Rhodes, Robert Fuller and George T. LaBonne Jr.

Business Employes—Durward Miller, chairman; Mrs. Vivian Ladabouche, Joseph Leitra and Edmund Morancy.

AT THE PARKADE
Watch for it! Big 10 Days
Rexall ORIGINAL
Sale
Starts Thursday October 14th
America's Greatest Drug Store Event
Hundreds of Items at 2 for the price of 1 PLUS A PENNY
LIGGETT REXALL DRUG STORE
MANCHESTER PARKADE

James H. McManus
offers to qualified individuals, immediate franchises for
ICE CREAM VILLAGE or ICE CREAM AND SANDWICH SHOPPE
in Conn., Mass., and Cape Cod
★ Established, famous-name ice cream
★ Located at carefully evaluated sites
★ Design and installation services
★ Company management training
★ Hiring assistance
★ Help from company on any operational problems
★ Grand opening supervisory personnel
★ Complete bookkeeping system
Lack of experience is no handicap—provided applicant has business ability, integrity and stability. Down payment, $10,000 to $30,000 depending on store and location. Balance financed from profits.
Write or call Franchise Dept.
246 Arlington Street
Quincy, Mass.—479-3700
JAMES H. McMANUS
Ice cream Village inc.

LIVE IT UP FOR LESS! WHY PAY MORE?
FRESH FROM MOTT'S INDIAN RIVER GRAPEFRUIT Seedless 3 for 29¢
PEARS BOSC or ANJOU WESTERN lb. 19¢
CAULIFLOWER SNOW WHITE head 19¢
GRAPES FLAME RED 2 lbs. 25¢
CARROTS CALIF. SWEET cello bag 9¢
ORANGES 12 for 69¢
All Purpose U.S. Fancy CORTLAND APPLES 3 lb. bag 29¢
Shop-Rite ICE MILK ½ gal. 49¢
change to mott's SUPER FOOD MARKETS save the change
FROZEN FOOD DEPT. ORANGE JUICE SHOP-RITE — NUTRITIUS FLORIDA 7 6-oz. cans 95¢ | 3 12-oz. cans 79¢
Shop-Rite—Peas & Carrots, Cut Corn, French or Egg Cut, Green Beans, Peas VEGETABLES 7 12-oz. pkgs. 99¢
Shop-Rite CHOPPED ONIONS 7 10-oz. pkgs. 99¢
4¢ Off BIRDS EYE PEAS 7 10-oz. pkgs. 99¢
WHY PAY MORE? CREAM CHEESE KRAFT PHILADELPHIA 8-oz. pkg. 29¢
Margarine GOOD LUCK 4 1-lb. pkgs. $1
Shop-Rite Pure ORANGE JUICE ½ Gal. Contents 49c
DELI. DEPT. SLICED BACON Shop-Rite First Quality lb. 79c
APPETIZER DEPT. (FROZEN) TURKEY ROLL ALL WHITE MEAT ½-lb. 98¢
Delicious Chopped Imported POLISH HAM lb. 99c
SEAFOOD DEPT. SWORDFISH & HALIBUT STEAKS DELICIOUS Menu Treat lb. 79¢
MOTT'S FINEST QUALITY
SMOKED HAM FULL CUT SHANK HALF 49¢ lb. | FULL CUT BUTT HALF 55¢ lb.
U.S. GOVERNMENT GRADE "A" BONELESS TURKEY ROAST SHOP-RITE lb. 79¢
MOTT'S GOVERNMENT GRADED USDA CHOICE BEEF CHUCK STEAK FIRST CUT 39¢ lb. CENTER CUT 49¢ lb.
Cut Short RIB STEAKS lb. 89¢
Tender No Waste SHOULDER STEAK lb. 99¢
All Meat, No Waste CUBE STEAK lb. 99¢
Always Tasty CALIFORNIA ROAST lb. 59¢
MOTT'S GOVERNMENT GRADED USDA CHOICE OVEN ROASTS RIB ROAST FIRST CUT 89¢ lb. Reg. Style 59¢ lb. Oven Ready 69¢ lb.
Center Cut CHUCK ROAST lb. 49¢
For Braising / Potting BEEF SHORT RIBS lb. 49¢
Cut Lean For Stew BEEF CUBES lb. 79¢
A Real Treat—U.S.D.A. Choice Beef NEWPORT ROAST lb. $1.09
From Fresh Pork Butts BONLESS PORK ROASTS lb. 59¢
End Cut RIB PORK CHOPS lb. 49¢
Cubed VEAL CUTLETS lb. 99¢
FRESH CUT CHICKEN PARTS LEGS 49¢ lb. | BREASTS 59¢ lb. | LIVERS 69¢ lb.
Ground Meat Reg. Style 53¢ lb. Choice Chuck 65¢ lb.
WHY PAY MORE FOR GROCERIES?
WESSON OIL Great for Cooking 1-pt. 8-oz. btl. 39¢
DUNCAN HINES CAKE MIXES Large Variety 3 reg. boxes $1
LIPTON SOUP 8¢ OFF CHICKEN NOODLE 4 pkgs. 45¢
TOMATOES PROGRESSO IMPORTED ITALIAN OR PLAIN WITH BASIL DEL GAIZO ITALIAN/POPS 2 2-lb. 3-oz. cans 79¢
WELCH'S GRAPELADE OR GRAPE JELLY 3 8-oz. jars $1.00
SHOP-RITE PRUNE JUICE 4 1-qt. 16-oz. btls. $1.00
HI C DRINKS ASSORTED FLAVORS 3 46-oz. cans 97¢
STOKELY PEACHES OR DEL MONTE YELLOW CLING HALVES SLICED 4 13-oz. cans $1.00
COFFEE SALE MAXWELL HOUSE, HORN & HARDART, YUBAN REG., 4¢ OFF, CHASE & SANBORN DRIP, REG., FRIB, 4¢ OFF lb. can 79¢
SPRY 7¢ OFF 2 lb. 10 oz. or CRISCO 3 lb. YOUR CHOICE 79¢
FLAVOR PACKED TUNA SALE!!
CHICKEN OF THE SEA WHITE TUNA 3 6½-oz. cans $1
CHICKEN OF THE SEA LIGHT TUNA 3 6½-oz. cans 89¢
SHOP-RITE WHITE TUNA IN OIL 4 7-oz. cans $1
SHOP-RITE WHITE TUNA 2 6½-oz. cans 69¢
SHOP-RITE CHUNK LIGHT TUNA 4 6½-oz. cans 89¢
Prices effective through Saturday Night, October 16th, 1965. Not responsible for typographical errors. We reserve the right to limit quantities.
There's A Mott's Near You

Hathaway-Chase

Adams photo

MRS. EDWARD L. HATHAWAY

Miss Darlene A. Chase and Edward L. Hathaway, both of Coventry, were united in marriage Saturday, Sept. 25 at St. Mary's Church, Coventry.

The bride is the daughter of Mr. and Mrs. Henry L. Chase of Flanders Rd. The bridegroom is a son of Mr. and Mrs. Raymond Hathaway of Ross Ave.

The Rev. Robert Lynch of St. Mary's Church performed the double ring ceremony. Miss Katherine Grady of Coventry was soloist. Bouquets of assorted flowers were on the altar.

The bride was given in marriage by her father. She wore a full-length gown of lace and taffeta, designed with a fitted bodice, long tapered sleeves and bouffant skirt. Her bouffant veil of silk illusion was attached to a crown of lace and pearls, and she carried a Prayer Book with white roses and carnations.

Miss Deborah White of West Wareham, Mass., a cousin of the bride, was maid of honor. She wore a full-length gown of blue taffeta with brocade trim at the waistline, elbow-length sleeves and two long back panels. Her bouffant veil was attached to a blue velvet flower, and she carried a bouquet of white carnations and pompons.

Bridesmaids were Mrs. Richard Boudreau of Coventry, sister of the bridegroom; and Miss Vera Sperry of Rockville. Their pink gowns and headpieces were styled to match the honor attendant's, and they carried nosegays of white carnations and pompons.

Robert Chase of Coventry, brother of the bride, served as best man. Ushers were Richard Boudreau of Coventry, brother-in-law of the bridegroom; and Reginald Hathaway of Coventry, brother of the bridegroom.

Mrs. Chase wore a beige lace-over-taffeta dress and cranberry accessories. The bridegroom's mother wore a blue lace and chiffon dress with blue accessories.

A reception for 150 was held at the VFW Hall, Willimantic. For a motor trip to the Pocono Mountains, Pa., Mrs. Hathaway wore a beige and tan suit with tan accessories. The couple is living at 607 Broad St., Hartford.

Mrs. Hathaway attended Coventry High School. Mr. Hathaway attended Windham High School, Willimantic, and served three years with the U.S. Army. He is employed at Pratt and Whitney, Division of United Aircraft Corp., East Hartford.

1 in 7 in Government

NEW YORK—One of every seven civilian employes now works for the government — federal, state or local—compared with one of nine in 1953 and one of 16 in 1929, according to the National Industrial Conference Board. The private sector's share of the employment total has dropped to 86 per cent from 94 in 1929 and 89 in 1953.

Schofield-Chlebowski

MRS. DONALD D. SCHOFIELD

Miss Carol Ann Chlebowski of Ansonia and Donald D. Schofield of Manchester were married Saturday, Oct. 2, at St. Joseph's Church, Ansonia.

The bride is the daughter of Mr. and Mrs. Matthew P. Chlebowski of Ansonia. The bridegroom is the son of Mr. and Mrs. Donald D. Schofield of 13 Park St.

The Rev. Ronald Wietor, assistant pastor of St. Joseph's Church, performed the double ring ceremony.

The bride was given in marriage by her father. Miss Deborah Bohdan of Ansonia, cousin of the bride, was maid of honor.

Peter Shainin of Manchester served as best man. Ushers were Edward Kuzia of Ansonia, uncle of the bride; and Donald R. Prescott of South Acton, Mass., cousin of the bridegroom.

After a reception at the Legion Hall, Oxford, the couple left on a wedding trip by car to the Adirondack Mountains, N.Y. They will live at 3 Brandy St., Bolton, after Oct. 14.

Mr. Schofield is employed at Pratt and Whitney, Division of United Aircraft Corp., East Hartford.

Kiernan-Holland

Fracchia photo

MRS. BRIAN KIERNAN

Miss Barbara Jane Holland of Bolton, became the bride of Brian Kiernan of 195 Spruce St. on Saturday morning at St. Mary's Episcopal Church.

The bride is a daughter of Mr. and Mrs. Raymond Holland of Williams Rd. The bridegroom is a son of Mrs. Annie Kiernan of Belfast, Ireland, and the lat Robert Kiernan.

The Rev. George F. Nostrand, rector of St. Mary's Episcopal Church, performed the double ring ceremony. Sydney MacAlpine of Manchester was the organist and soloist. Bouquets of gladioli and carnations were on the altar.

The bride, given in marriage by her father, wore a floor-length gown of ivory peau de sole accented with re-embroidered Alençon lace trimmed with imported crystals. The gown was fashioned with sweetheart neckline, fitted bodice, semi-bell-shaped skirt trimmed at the hemline with lace and a detachable chapel-length train. Her bouffant veil of illusion was attached to a matching pillbox hat trimmed with seed pearls and crystals. She carried a cascade bouquet of white roses and carnations.

Miss Joyce Holland of Bolton, sister of the bride, was the maid of honor. Bridesmaids were Miss Virginia Maneggia of Bolton and Miss Nancy Maneggia of New Haven, cousins of the bride; and Miss Rosalie Board of Bolton.

The maid of honor wore a banana yellow chiffon gown, designed with high scooped neckline, short sleeves, fitted bodice, sheath skirt and a back panel accented with bow detail. She wore a matching crown with veil and carried a cascade bouquet of rust and yellow pompons.

The bridesmaids were dressed in olive green gowns and headpieces styled to match the honor attendant's and carried cascade bouquets of yellow pompons.

George Kiernan of Manchester served as his brother's best man. Ushers were Arthur Dupont of East Hartford, James Maneggia of Bolton and Norman Burke of Manchester, all cousins of the bride.

Mrs. Holland wore a jade green silk dress with lace jacket matching accessories and a corsage of white sweetheart roses. Mrs. John Black of Hebron Cove, N.Y., aunt of the bridegroom, received for Mrs. Kiernan who was unable to attend due to the distance. Mrs. Black wore a beige dress with matching accessories and a corsage of yellow sweetheart roses.

A reception for 150 was held at the K of C Hall. For a motor trip to Miami Beach, Fla., Mrs. Kiernan wore a three-piece blue wool jersey suit with black accessories and a corsage of pink roses. The couple will make their home in Manchester after Oct. 24.

Mr. Kiernan attended schools in Belfast. He is employed as a truck driver by the Central Connecticut Co-Op, Inc. Manchester. Mrs. Kiernan, an honor graduate of Manchester High School, is employed as a bookkeeper by Manchester Modes, Inc.

Plikaitis-York

Burian Moss photo

MRS. DOUGLAS ANTHONY PLIKAITIS

The marriage of Miss Doloresa Margaret York of Manchester to Lt. Douglas Anthony Plikaitis of Huntsville, Ala., and Manchester, was solemnized Saturday morning at St. James' Church.

The bride is a daughter of Mrs. Delbert York of 81 Spruce St. and the late Delbert York. The bridegroom is a son of Mr. and Mrs. Anthony Plikaitis of 11 Englewood Dr.

The Rev. Edmund Czarnecki of St. Patrick's Church, Danbury, a cousin of the bridegroom, performed the double ring ceremony. Mrs. Jane Maccarone of Manchester was the organist and Ralph Maccarone of Manchester was the soloist. Bouquets of white chrysanthemums were on the altar.

Given in marriage by her brother, Wayne York of Manchester, the bride wore a sheath gown of white silk taffeta appliqued with embroidered alençon lace and accented by a detachable chapel - length train trimmed with matching lace detail. Her elbow - length veil of illusion was arranged to a headpiece of seed pearls and crystals. She carried a cascade bouquet of white roses.

Miss Ann Louise Jeffries of Manchester was the maid of honor. Bridesmaids were Miss Alicia Plikaitis of Manchester, sister of the bridegroom; Miss Gail Greif of Englewood, Calif., and Mrs. Henry Grayb of Drexelhill, Pa.

The attendants were dressed alike in floor-length gowns of jade green shantung, designed with A-line skirt with flowing back panel. They wore matching floral headpieces with circular veils and carried bouquets of white pompons.

Miss Susan Chaump of King of Prussia, Pa., cousin of the bridegroom, was the flower girl. She wore a floor-length gown of white satin with matching headpiece and carried a basket of mixed autumn flowers.

William Viot of Manchester served as best man. Ushers were John Osgood of East Hartford, David Tomm of Norwich and Henry Grayb of Drexelhill.

Mrs. York wore a partait pink ensemble with frosted pink accessories and a corsage of white cymbidium orchids. The bridegroom's mother wore an azure blue suit with matching accessories and a corsage of white cymbidium orchids.

A reception for 200 was held at the Bolton Lake Hotel. For a motor trip to Palm Beach, Fla., and a plane trip to the Bahamas, Mrs. Plikaitis wore a black looped-qnohair suit with black and white accessories. The couple will make their home at Redstone Arsenal, Huntsville.

Mr. Plikaitis is a 1959 graduate of Hartford Public High School and a 1964 graduate of the University of Connecticut, School of Engineering. He is presently engaged in missile research for the U.S. Army at the Redstone Arsenal, Huntsville.

Mrs. Plikaitis is a 1961 graduate of Manchester High School and a June graduate of the University of Connecticut. She is employed as a technical editor by Pratt and Whitney, Division of United Aircraft Corp., East Hartford.

Storage Life Doubled

WASHINGTON — American and Canadian researchers have undertaken a two-year study of lengthening possible storage time for chicken through low-dose radiation pasteurization. Frankley killed chicken has a shelf life of seven to 10 days under present market conditions. The new process would double that.

Evans-Dufresne

Miss Ann Marie Dufresne of Oxford, Mass., and William A. Evans of Manchester were united in marriage Saturday morning at St. Rock's Church, Oxford.

The bride is a daughter of Mr. and Mrs. E. Clifford Dufresne of Oxford. The bridegroom is a son of Mr. and Mrs. Anthony S. Evans, 25 N. Elm St.

The Rev. John E. O'Toole of St. Rock's Church performed the double ring ceremony and was celebrant at the nuptial Mass.

Given in marriage by her father, the bride wore a floor-length gown of silk faille, fashioned with bateau neckline, long tapered sleeves, a border of re-embroidered lace trimmed with seed pearls and crystals at the midriff and the hemline of the sheath skirt, and a detachable sweep-length train. Her bipported veil of illusion was attached to a headpiece of floral clusters trimmed with seed pearls and crystals. She carried a cascade bouquet of gardenias, stephanotis, tropical flowers and greens.

Miss Jane Marie McGee of Oxford was the maid of honor. Bridesmaids were Miss Marilyn Ann Evans of Manchester, sister of the bridegroom, and Miss Patricia Ann Carney of Arlington, Va., cousin of the bride.

The attendants were dressed alike in full - length gowns of rose peau de sole, fashioned along empire lines with elbow-length sleeves and square necklines. They wore matching rosette hats and carried cascade bouquets of roses, white carnations, tropical flowers and greens.

James E. Noonan of Manchester served as best man. Ushers were Frank J. Young of Manchester and Richard J. Brewer of Enfield, cousin of the bridegroom.

Mrs. Dufresne wore a royal blue crepe dress with matching accessories and floral hat. The bridegroom's mother wore a jade green crepe dress with matching accessories.

A reception for 150 was held at the Colonial Club Restaurant, Webster, Mass. For a plane trip to Bermuda, Mrs. Evans wore a caramel - colored knit suit with chocolate brown trim and chocolate - colored trim and accessories. The couple will live at 29 Park St.

Magee photo

MRS. WILLIAM A. EVANS

Mr. Evans, a graduate of Manchester High School, attended the University of Hartford and Minot (S.D.) State College. He served in the U.S. Air Force and is employed by Gerber Scientific Instrument Co., South Windsor, as an electronics technician. Mrs. Evans, a graduate of Oxford High School, attended Salter Secretarial School, Worcester, Mass. She was formerly employed by Parker, McPherson Insurance Agency, Worcester.

Area Weather

WINDSOR LOCKS (AP) — The U.S. Weather Bureau says little change in the weather is expected in Connecticut through Tuesday.

A weak high pressure ridge will move across the state today, producing mild temperatures and mostly sunny skies. Following behind the ridge tonight, a weak cold front will cause variable cloudiness but only a slight chance of showers.

A little cooler and a bit more unstable air will filter in behind the front Tuesday, resulting in partly cloudy skies and a little higher probability of showers, about 20 per cent. Any shower activity will likely be in the afternoon.

Five-Day Forecast

Temperatures in Connecticut Tuesday through Saturday are expected to average below normal with cool temperatures most of the week but with a milder trend by the weekend.

Some normal high and low temperatures for this time of year are Hartford 66 and 42, New Haven 65 and 45, and Bridgeport 66 and 47.

Loto-Anderson

St. Bridget's Church was the scene of the marriage of Miss Jean M. Anderson to Frank P. D. Loto, both of Manchester, on Saturday morning.

The bride is a daughter of Mr. and Mrs. Walter A. Anderson of 20 Avondale Rd. The bridegroom is a son of Mr. and Mrs. Joseph Loto, Tampa, Fla.

The Rev. Dennis Hussey of St. Bridget's Church performed the double ring ceremony. Mrs Barbara Murphy of Manchester was the organist and John R. Anderson of Vernon, brother of the bride, was the soloist. Bouquets of white seasonal flowers were on the altar.

Given in marriage by her father, the bride wore a full-length gown of peau de sole, fashioned with long sleeves, appliqued front and detachable train. Her shoulder-length veil was attached to an antique rose headpiece. She carried a bouquet of a white orchid, white sweetheart roses and stephanotis.

Mrs. John R. Anderson of Vernon, sister-in-law of the bride, was the matron of honor. Bridesmaids were Miss Carol Uccello of Hartford, and Miss Ann Barron of West Hartford, cousin of the bride.

The attendants were identically dressed in floor-length gold gowns styled with velvet bodices and peau de sole skirts. They wore matching velvet pillbox hats with veils. The matron of honor carried a cascade bouquet of rust and gold chrysanthemums while the bridesmaids carried cascade bouquets of rust chrysanthemums.

William Loto of Tampa served as his brother's best man. Ushers were Joseph Loto Jr. of Tampa, brother of the bridegroom and Frank Loto Jr. of Union, N.J., cousin of the bridegroom.

Mrs. Anderson wore a moss green velvet dress with matching accessories and a yellow and white orchid corsage. The bridegroom's mother wore a beige peau de sole dress and coat with matching accessories and a green and white orchid corsage.

Burian Moss photo

MRS. FRANK P. D. LOTO

A reception for 100 was held at Fiano's Restaurant, Bolton. For a motor trip to New York, Mrs. Loto wore a hunter green knit suit, black velvet hat and accessories and a white orchid corsage. The couple will live at 259 Skinner Rd., Vernon, after Oct. 18.

Mr. Loto, graduate of Tampa (Fla.) University, served in the U.S. Coast Guard Reserves. He is employed at Pratt and Whitney, Division of United Aircraft Corp., East Hartford. Mrs. Loto is a graduate of Mount St. Joseph Academy, West Hartford, and of Bay Path Junior College, Longmeadow, Mass. She is employed as a secretary by Fuller Brush Co., East Hartford.

Engaged

The engagement of Miss Nancy Katherine Muccio of Manchester to Paul Joseph Pochron of Suffield has been announced by her parents, Mr. and Mrs. Joseph C. Muccio, 36 Teresa Rd.

Her fiance is a son of Mr. and Mrs. Joseph A. Pochron, Suffield.

Miss Muccio, a 1961 graduate of Manchester High School, attended Morse Business College, Hartford. She is employed by Pratt and Whitney, Division of United Aircraft Corp., East Hartford. Her fiance, a 1961 graduate of Suffield High School, is attending Andover Institute of Business, Springfield, Mass.

A June 11 wedding is planned.

Burian Moss photo

COSMETICS WE CARRY ALL THE TOP LINES ARTHUR DRUG

Travel Service GLOBE
905 MAIN STREET 643-2165
Authorized agent in Manchester for all Airlines, Railroads and Steamship Lines.

Bolton

State Guidance Consultant Speaks to School Council

Clarence Steinberger of the State Department of Education will speak on guidance at the fall meeting of the Bolton Junior-Senior High School Education Council, tomorrow at 8 p.m. in the high school gym. A panel will discuss the talk, and questions will be solicited from the audience.

Steinberger, secondary school guidance constultant for the state, has chosen for his title, "As the Twig is Bent." He will discuss whether guidance is worthwhile, what it it, who can do the guiding, how, and whether it will work?

A resident of Storrs, Steinberger was an instructor at the school of education at UConn and then director of guidance at E. O. Smith High School, before taking his present job with the State Department of Education in Hartford.

He was born in Massachusetts and grew up in Kentucky, receiving his B. A. from Berea College in that state. He did graduate work at Syracuse and Harvard Universities and is working toward his doctorate at UConn.

The panel commenting on the talk will comprise Stanley Sulzel, Bolton guidance counselor; Mrs. Gladys Bissell, teacher; and Mrs. Robert Butterfield, parent. Robert Young, also a parent, will moderate.

Mrs. Richard Dimock, program chairman, reports that most of the questions received in the question boxes placed around town concern school matters in general, such as homework problems, rather than guidance specifically. She said she would discuss with school administration how these questions could best be discussed at the meeting tomorrow.

The next scheduled meeting of the education council, an unaffiliated parent - teachers' group organized last spring, will be in March, and the final one of the year in May.

Refreshments will be served after the meeting.

Progress Reports

Unsatisfactory progress reports will be issued tomorrow to students at Bolton Junior-Senior High School who are not doing satisfactory work. The students will be given the slips at the end of the day and instructed to take them home for their parents to see. The forms need not be returned to the school. The faculty members concerned will have copies on file.

Last year these reports were mailed home, to be signed and returned. This policy is being discontinued. Principal Ralph Conlon says that "students are old enough to assume the responsibility of seeing to it that notices, messages, criticisms and commendations are delivered to their families."

Each time that unsatisfactory reports and the regular report cards are issued this year, notices will appear in local newspapers so that parents will be aware of the date of issuance.

Should there be any question about this procedure, grades, or reports, or should parents want to just talk about school programs or problems, they may either call the teachers concerned and set up an appointment or call the principal.

False Alarm

The fire department was called out yesterday afternoon on a false alarm to the Villa Louisa on Birch Mt. Someone had called to say there was a structure fire at the Villa, according to Mort Harlow, assistant chief.

Three trucks responded immediately from the firehouse. The fourth hurried back to Bolton from a fire prevention demonstration at the Vernon traffic circle, with units from Coventry and Andover alerted to follow.

No one at the Villa knew anything about a fire, according to Harlow. He added that, if there had been a fire, there would have been quite a traffic jam, because of the number of cars in cars following the fire trucks. Harlow asks that townspeople, and others, not impede the work of the fire department by going to fires.

Harlow also did not consider the false alarm amusing.

The Holy Name Society of St. Maurice Church will hold a coffee social after all Masses Sunday. John McCabe, chairman, will be assisted by James Geer, Andrew Fisher and Alex Kozikowski, with John McDermott as alternate.

The Holy Name Society will have a dinner meeting Oct. 18 in the church basement. The telephone company will show movies. Reservations should be made by Oct. 16, with any Society officer.

The Bolton junior varsity soccer team trounced Coventry 8-0 at a home game Friday. Pete Tweyzie and Paul Leonard each made three goals, and Rodger Grose and Paul Elmore each scored one. Craig Pepin, goalie, stopped seven attempts.

Coach Tony Fulcetis says the team has improved greatly since the beginning of the season. The record now stands at three wins, one tie and one loss.

The next game will be played against Bennet in Manchester Oct. 21.

The town clerk reminds candidates that they are supposed to file expense sheets for the recent election. Blanks may be picked up at the town clerk's office. Board of education candidates and constables are not required to file.

The town clerk reminds each successful candidate to be sure he is sworn in before taking office, if he has not already been sworn in.

WSCS Meets

The Women's Society of Christian Service of United Methodist Church will hold its October meeting tomorrow at 8 p.m. The business meeting will be followed by a program, "A Call to Prayer and Self-Denial." Mrs. Abram Sangrey and Mrs. John Post are in charge. Mrs. Florence Trinder and Mrs. Florence Hayden are hostesses.

The WSCS will hold a rummage sale and auction Saturday at the church. The rummage sale will begin at 9 a.m. and the auction at 11.

Donations should be left at the church by Friday. For pick-up, call Mrs. Robert Campbell, Mrs. Robert Eschmann is in charge of the snack bar.

St. George's Women

The Women of St. George's Episcopal Church will meet Wednesday at 8:30 p.m. Mrs. Carl Carlson, parishoner and local artist, will give instructions on water color painting on note paper and candles, for gifts.

Insurance Board

T. J. Crockett, chairman of the insurance advisory board, has called a meeting of all Bolton insurance agents for Thursday morning at 10 in the town office conference room.

The meeting was requested by the selectmen, so that all agents qualified to share in town insurance premiums would choose an agent to serve on the three-man advisory board for a three-year term, replacing Charles Lathrop, whose term has expired.

Bulletin Board

The new Junior Girl Scout Troop will meet tonight at 6:30 and next Monday in St. Maurice rectory basement, because of suppers being held in the church basement, where the troop generally meets.

The board of education will hold its annual organizational meeting tonight at 8 in the high school library. Members of the public building commission and the board of finance and the first selectman have been invited to a discussion of school building needs through 1975.

Manchester Evening Herald Bolton correspondent, Clemeswil Young, tel. 643-8681.

College Women Double

NEW YORK — More women have a college education nowaways. Twenty-five years ago 4 per cent of women had four or more years of college. The percentage doubled by the early 1960s.

150 at AL Post For Installation

Herman Wagner, commander of the American Legion, and Mrs. Ruth Hickox, president of the Auxiliary, were installed Saturday night in joint ceremonies at the Legion Home. About 150 members and friends attended the ceremonies.

They were installed by First District Iasana headed by Milton Hussey of Bristol, commander, and Mrs. Matthew Moore of East Hartford, president of First District Auxiliary.

Henry R. Wierzbicki, past commander of the post, received distinguished service and meritorious service certificates from Comdr. Hussey. He was welcomed into the Past Commanders Association and given his pin by Everett Kennedy, past commander.

Miss Barbara Wallett of Manchester, national executive committeewoman; and Francis Garris, alternate national committeeman, both brought greetings from national headquarters to the officers.

Other speakers were Mayor Francis Mahoney of Manchester; John King of Wethersfield, assistant Department treasurer; and Mrs. John Silvey of Hartford, Department historian.

Francis E. Miner, chairman of the event, introduced guests and read letters and telegrams from well wishers.

A buffet dinner was served and there was dancing after the installation.

Revaluing Team Sets Up Office

"Behind the furnace," said Town Assessor P. Joseph Murphy today replying to a query on the whereabouts of the United Appraisal Team, which is revaluing real estate and taxable personal property in Manchester.

Today, the revaluation team set up office in the civil defense room in the basement of the Municipal Building, he said.

The East Hartford appraising firm is in the first step of a ten-step, $97,000 project which will provide the up-to-date assessment required by the state every ten years.

As part of that step, the town's data processing coniractor has finished preparing new appraisal record cards that contain owners' names, addresses, and property locations and descriptions.

These cards are now stacked in about seven or eight cardboard cartons — waiting for the team to arrange them by street in preparation for the time when the appraisers go out from their basement office "behind the furnace."

Town No Longer in Picture As Electronics Firm Site

Manchester is out of the picture and is no longer being considered as a site for the relocation of Andersen Laboratories of West Hartford, according to Robert J. Hannon, vice president of the electronics firm.

Hannon said this morning that, before the day is out, the company will choose one of two sites, both offered several weeks ago, and neither in Manchester.

Although he declined today to name the considered sites, on Sept. 29 he had said that favorable proposals had been received from West Hartford and Farmington.

Manchester early last month was one of 16 towns in the Hartford area which had been approached by Andersen Laboratories to furnish it with a 25-acre site for a 50,000 square foot building, expandable to 100,000 square feet.

The company, which now employes 160 persons, said that it was anxious to expand its facilities and to raise its working force to 300.

Hannon revealed that the firm was interested in a site, as opposed to an isolated building, [illegible] from other industrial buildings.

He said today that the two sites under consideration were offered "at almost the same time we announced that we were looking," and that his company "is in a hurry to get going, possibly before the frost is on the ground."

Although several town landowners and developers had offered sites, no negotiations had been undertaken, and no prices had been mentioned.

Only last Tuesday Mayor Francis Mahoney had written to Andersen Laboratories, asking for more information on their needs and offering Manchester's full cooperation for relocating here. He has received no reply to his letter.

Trek Urged in 1697

NOME, Alaska—One of the first suggestions of an expedition to the region now known as the Bering Strait was made in 1697 by philosopher William Leibnitz. He proposed the journey in a memo to Peter the Great of Russia for, like many in Europe and Russia, he wanted to know whether Russian Siberia and North America were joined at the supposed strait. The first attempt, under czarist patronage, was made in 1719; it failed.

DOUBLE WORLD GREEN STAMPS EVERY WED.

OPEN WED., THURS., FRI. & SAT. TILL 9 P.M.

Popular SUPER MARKETS

TUESDAY and WEDNESDAY SPECIALS

725 MIDDLE TURNPIKE E. MANCHESTER

BOTTOM ROUND ROAST 99¢ lb.
TOP ROUND STEAK $1.09 lb.
BONELESS SIRLOIN STEAK $1.19 lb.
FRESH STEAK SWORDFISH lb. 69¢
CRAB LEGS lb. 89¢
EHLERS COFFEE 1 LB. CAN 73¢ lb
KING SIZE CLOROX 59¢
BE SURE TO REDEEM POPULAR'S VALUABLE COUPONS MAILED TO YOUR HOME!
WASHED and CLEANED FRESH SPINACH 10-oz. pkg. 19¢
FLAME RED TOKAY GRAPES lb. 12¢
CRISP, JUICY McINTOSH APPLES 4 lbs. 39¢
SWEET EATING CANTALOUPES 4 for $1.00
ORANGE JUICE ½ gal. 79¢

ONLY 3 MORE DAYS TO SEE "THE TUNED CAR"

We're as near as your telephone

FREE DELIVERY

Your order for drug needs and cosmetics will be taken care of immediately.

Weldon's Prescription Pharmacy 901 MAIN ST.—643-5321

Double TRIPLE S BLUE Stamps every Wednesday

USDA CHOICE BEEF SALE

Grand Way GRAND UNION SUPERMARKETS

U.S.D.A. CHOICE PORTERHOUSE STEAK 99¢ lb
U.S.D.A. CHOICE SIRLOIN STEAK 89¢ lb
CHUCK CALIFORNIA ROAST 69¢ lb
BONELESS TOP SIRLOIN OR TOP ROUND ROAST 99¢ lb
BONELESS TOP ROUND OR TOP SIRLOIN STEAK $1.19 lb
BONELESS CHUCK FILLET 79¢ lb
U.S.D.A. CHOICE BONELESS STEAKS CUBE CHICKEN LONDON BROIL COLICKLE SHOULDER GROUND ROUND 99¢ lb
BONELESS BEEF FOR STEW 79¢ lb
BONELESS BRISKET First Cut 99¢ Whole Cut 89¢
BONELESS CHUCK ROAST 79¢ lb
RIB END NEWPORT ROAST $1.09 lb
FRESH LEAN GROUND CHUCK 65¢ lb
SHORT CUT RIB STEAK 79¢ lb
RIB EYE CLUB STEAK BONELESS $1.69 lb
FOR BRAISING FLANKEN RIBS 59¢ lb
BONELESS — BOTTOM ROUND ROAST Plate Cut 99¢ lb
BONELESS — BOTTOM ROUNDSAL STYLE RIB ROAST Plate Cut 99¢ lb
HOT OR SWEET ITALIAN SAUSAGE 79¢ lb
UNOX IMPORTED CANNED HAMS 3 lbs. 2.99
GRAND UNION FRANKS ALL BEEF 65¢ ALL MEAT 59¢
SLICED BACON Island Kitchen 1-lb. pkg. 79¢
GRAND UNION PURE DUTCH LIVERWURST COLONIAL KNOCKWURST 1-lb. 2-oz. loaf 79¢ 99¢
Frozen Foods Features
TUTTI FRUTTI or SUNSWEET FRUIT DRINKS 12 6-oz. cans 98¢
BIRDS EYE GREEN PEAS 8 10-oz. pkgs $1.00
ORE-IDA SHOESTRING POTATOES 3 12-oz. pkgs 89¢
DOLE JUICES PINEAPPLE ORANGE GRAPEFRUIT 5 6-oz. cans 99¢
DOLE JUICE PINEAPPLE-ORANGE 2 12-oz. cans 79¢
For the Freshest Fruits and Vegetables BETTER BUY GRAND UNION
FRESH TENDER BROCCOLI lge bch 29¢
FRESH FLORIDA GRAPEFRUIT 5 for 49¢
JONATHAN ALL PURPOSE APPLES 2 lbs. 49¢
SWEET POTATOES 3 lbs. 29¢
CITRUS GARDENS CITRUS SALAD 69¢
CALIFORNIA FRESH DATES 10-oz. pkg. 39¢
GREEN GIANT WAX BEANS or GREEN BEANS Cut or Blend 5 1-lb. cans 99¢
GREEN GIANT WHOLE GREEN BEANS 4 1-lb. cans 99¢
HOTEL BAR FRESH BUTTER 1-lb. pkg. 69¢
BETTY CROCKER DINNERS 2 pkgs. 85¢
ALL VARIETIES — SPAGHETTI RAGU SAUCES 59¢
GRAND UNION SPAGHETTI SPAGHETTI 1-lb. pkg. 19¢
COFFEE MAXWELL HOUSE 1-lb. decaf. can 79¢
HUNT'S or CONTADINA TOMATO PASTE 4 6-oz. cans 49¢
DEL MONTE STEWED TOMATOES 3 1-lb. cans 79¢
GRAND UNION PEANUT BUTTER 1-lb. 8-oz. jar 69¢
VERYFINE APPLESAUCE 4 24-oz. 5-oz. jars 99¢
JESSICA STRAWBERRY PRESERVES 1-lb. decaf. jar 39¢
BLUE BONNET MARGARINE 1-lb. decaf. pkg. 29¢
SUNSHINE COCONUT MACAROONS 11-oz. pkg. 45¢
LOW SUDS ACTIVE ALL 20-lb. 1-oz. decaf. pkg. 59¢
BURRY CHERRY SCOOTER PIES 2 14-oz. pkgs. 89¢
KEEBLER DELUXE GRAHAMS 2 14½-oz. pkgs. 89¢
HOWARD JOHNSON FROZEN SHRIMP CROQUETTES 12-oz. pkg. 65¢
INSTANT YUBAN COFFEE 8-oz. jar $1.39
FREE Mary Make-Up DOLL She's Tressy's Friend She's new! You can color her hair! You can change her make-up too!
OXYDOL DETERGENT 25b. 1 oz. pkg. 89¢
CAMAY SOAP REG. SIZE 3 for 35¢ BATH SIZE 2 for 35¢
DOWNY FABRIC SOFTENER 1qt. 1 oz. plastic btl. 89¢
MR. CLEAN LIQUID DETERGENT 1qt. 12oz. plastic btl. 71¢
JOY LIQUID DETERGENT 1qt. plastic btl. 93¢
SUPERFINE — WHOLE WHITE ONIONS 1-lb. cpn. 25¢
REGULAR or PULVERIZED MARTINSON COFFEE 1-lb. can $1.01
GERBER STRAINED BABY FOOD 9 jars 89¢
ALUMINUM REYNOLDS FOIL 25 ft. roll 31¢
TWINKLE SILVER CREAM 4½-oz. btl. 49¢
CLARIFIED GOLD WHITE TUNA 2 7-oz. cans 75¢
BETTY CROCKER CAKE MIXES 1-lb.-oz. pkg. 43¢
ANGEL FOOD MIX 14-oz. pkg. 55¢
SUNSHINE CRACKERS SALTINE or HI-HO 1-lb. pkg. 29¢
GRAND UNION FLOUR 5-lb. bag 65¢
GRAND UNION HEAVY DUTY ALUMINUM FOIL 25-ft. roll 25¢
Prices effective through Saturday, October 16. We reserve the right to limit quantities.

Events In World

SANTO DOMINGO, Dominican Republic (AP) — Rebel troops are expected to turn in the remainder of their arms "in the next few days" when they begin returning to the regular armed forces, Interior Minister Joaquin Castillo says.

Rebel leaders turned over a light tank, 20 cannons and 20 depth charge launchers to the provisional government Sunday. Only the tank had been used during the April revolution.

SEOUL, South Korea (AP) — Opposition lawmakers attended the National Assembly's plenary session today for the first time in two months, ending a boycott protesting the assembly ratification of the Japan-South Korea normalization treaty.

Thirty-one of the 53 Minjung party members attended the session. They had been on strike since Aug. 12.

Leaders of the party decided last week to return to the assembly. They said President Chung Hee Park's government was running a one-party government.

But 22 of the opposition lawmakers continued the boycott. They are members of the party's "tough line" faction.

BLANTYRE, Malawi (AP) — Communist China has designs on Malawi, Prime Minister Hastings Banda said Sunday night in a nationwide broadcast.

If China could control the Malawi government by putting former Foreign Minister Kanyama Chiume in power, they would control a very important part of Africa because of Malawi's geographic position, Banda said.

He charged that the Chinese were supplying arms, money and training to Chiume's supporters. China, he said, has trained 80 men in Peking, Cuba and Algeria to infiltrate Malawi.

The prime minister said there were rumors that the U.S. government is grooming another former minister, Henry Chipembere, to be president or premier of Malawi.

"Anyone in Washington, New York or Los Angeles who thinks they can groom anyone to become president or prime minister is a fool," he declared.

MOSCOW (AP) — Moscow, the Communist party paper Pravda reported today, is at least a hundred years older than people thought it was.

Eighteen years ago the city celebrated its 800th birthday, the anniversary of the first mention of the city in written chronicles.

The new discovery came because an old chapel in the Kremlin began cracking due to unsound foundations.

When a repair crew began digging to shore up the foundations with concrete, they came on foundations of old houses and shops at a depth of 13 to 20 feet, buildings not known to have been on the hill. They represented an active village.

V. Ivanov, archaeological director of the Kremlin, estimated that the age of Moscow would have to be pushed back another hundred years.

Temple Chapter To Host Visitors

Temple Chapter, Order of Eastern Star, will observe Visiting Associate Matrons and Patrons Night Wednesday at the Masonic Temple. There will be a business meeting at 8 p.m. Officers are reminded to wear colored gowns.

There will be a Halloween party in the banquet hall after the business meeting. The Joan Joyce Trio will play for dancing and there will be community singing. Mrs. Virginia Lewis is chairman of the entertainment.

Members having articles for a bazaar Thursday are reminded to bring them to the downstairs hall at the Masonic Temple.

(AP Photofax)

Firemen pour foam on wrecked plane another worker with acetylene torch tries to open crumpled fuselage where four victims were imprisoned. The 18-year-plane crashed while coming in for a landing at a New Haven airport.

Plane Crash, Auto Mishaps Claim 9 Weekend Deaths

By THE ASSOCIATED PRESS

Four persons were killed in an airplane crash and five died in auto accidents during the weekend in Connecticut. One drowning was reported.

Two Connecticut youths were killed in a car crash in Massachusetts.

In addition, a 17-year-old Westport girl, Donna Eaton, died today of injuries suffered in an auto accident in Westport Sunday night. Police said Miss Eaton was a passenger in a car that was racing another auto when it hit a tree.

The air crash near Tweed-New Haven Airport took the lives Sunday night of Alfred DeFosche 45, his wife, Rachel, 40, a friend, Mrs. Joseph Williams, 46, and her son Charles, 23, all of North Haven.

They had gone up for a spin in DeFosche's 1937 Stinson-Reliant aircraft. The plane nosedived into a field.

It also cost the lives of his wife, Rachel, 40, a friend, Mrs. Joseph Williams, 46, and her son Charles, 23, who had all gone up for a spin in DeFosche's plane.

"I think he was accident prone," said James Malarky, manager of Tweed-New Haven Airport. "That's why I recommended to the Civil Aeronautics Board that he not be allowed to fly an experimental airplane from this airport recently."

DeFosche, a 43-year-old service station operator, escaped with cuts and bruises last July 3 when an experimental biplane he had been tinkering with crashed near the airport.

Malarky said DeFosche had survived several airplane mishaps before that.

Malarky, who was meeting with CAB and state investigators, was unable to say what caused the crash.

"All I can say was the aircraft went out of control as it was preparing to land," Malarky said.

The engine might have stalled or the wing flaps might have failed to work, he said.

A 62-year-old Bridgeport woman, Mrs. Mary Esposito, was killed as she was walking across Main Street in Bridgeport Sunday night. The car that struck her dragged her 84 feet down the street.

Mrs. Pamela Conti, 74, of New Haven, was another pedestrian victim. She died in a hospital Sunday of injuries suffered Saturday night when a car struck her at the intersection of Howard and Washington Avenues in New Haven.

The driver of the car, William Pitsgerald, 79, of New Haven, was charged with reckless driving.

A Saturday night collision on Route 81 in Killingworth claimed the life of 17-year-old Edward Kronberg. The youth, a Killingworth resident, died at Hartford Hospital soon after his arrival there.

Joseph Charron, 18, of Danbury was killed Saturday when his car swerved off Ridgebury Road in Danbury and hit several trees.

Victims of an accident in Palmer, Mass. were Richard Salvador, 17, and John Kashady, 18, both of Stafford. Their car hit a utility pole on Route 32 in Palmer Saturday night.

One drowning was reported. The victim was 2-year-old John Collins of Wilton, whose body was found Saturday in a neighbor's swimming pool.

Person To Person

Stewart Johnston

We read about the Navy's underwater TV system used for searching the depths of the ocean. The water-tight camera probes with its own searching illumination and transmits what it sees to controlling surface vessels or submarines. It seems that the Navy comes up with a constant string of technological advances, but they emphasize that the key to survival is not alone in such progress. They lay equal stress on the development of men, effectively teaching Navymen to cope with the hectic world in which they operate. The resulting high standards can give us all considerable satisfaction and pride in the knowledge that it is OUR Navy. Come to think of it, the same high management practices and moral responsibility of people are greatly to be desired in business, in the firms with whom you deal. That is why our customers are so satisfied and why you will enjoy great values prepared from us. Dillon Sales and Service, Inc., Your Ford dealer . . . 3 Main St., Manchester. Phone 643-2145.

THANKS TO YOU

Troubled Children Receive Care Through Manchester Child Guidance Clinic

ONLY 3 MORE DAYS TO SEE "THE TUNED CAR"

NEED MONEY to pay urgent bills?

GET THE CASH YOU NEED AT LOW BANK RATES

LOAN OF	LESS BANK CHARGE (per year)	MONTHLY REPAYMENT TERMS 12 months	24 months
$ 300	$18	$ 25	$12.50
600	36	50	25
900	54	75	37.50
1,200	72	100	50

LIFE INSURANCE INCLUDED

THE CONNECTICUT BANK AND TRUST COMPANY
15 N. MAIN ST. 895 MAIN ST.
MANCHESTER PARKADE

Day In . . . Day Out . . . WE MAINTAIN OUR LOWEST PRICES ON PRESCRIPTIONS

. . . resulting in meaningful savings to you every day!

No ups and downs in your Prescription costs — no "discounts" today, "Regular prices" tomorrow!

No "reduced specials"—no "temporary reductions" on Prescriptions to lure customers!

At the same time, there is never any compromise in service or quality!

YOU GET OUR LOWEST PRICES EVERY DAY OF THE YEAR . . . AND YOU SAVE MORE THROUGHOUT THE YEAR . . . ON ALL YOUR PRESCRIPTION NEEDS.

We Deliver Everywhere, Fast

TRY US AND SEE

LIGGETT Rexall DRUG STORE

GET YOUR NEXT PRESCRIPTION FILLED AT LIGGETT'S

"We Save You Money"

AT THE PARKADE—WEST MIDDLE TPKE.

First National Stores

YOU DO BETTER DURING FIRST NATIONAL'S BIG "Yor" Garden FROZEN FOOD SALE!

WE GIVE S&H GREEN STAMPS

SPINACH CHOPPED or LEAF 10-OZ PKG
CHOPPED BROCCOLI 10-OZ PKG
SLICED CARROTS 10-OZ PKG
MIX OR MATCH 7 FOR $1
FRENCH FRIES REGULAR or CRINKLE CUT 16-OZ PKG
BROCCOLI SPEARS BABY or FORDHOOK 10-OZ PKG
LIMA BEANS 10-OZ PKG
ONION RINGS 4-OZ PKG
MIX OR MATCH 5 FOR $1
SWEET PEAS 10-OZ PKG
GREEN BEANS REGULAR or FRENCH CUT 9-OZ PKG
GRAPE JUICE CONCORD 6-OZ CAN
MIX OR MATCH 6 FOR $1
MIXED FRUIT 12-OZ PKG
ASPARAGUS CUTS and TIPS 10-OZ PKG
GRAPE JUICE CONCORD 12-OZ CAN
MIX OR MATCH 3 FOR $1

Fresh Produce!
TOKAY GRAPES 2 LBS 25¢
BUTTERNUT or DES MOINES SQUASH LB 4¢

CHUCK STEAK BONE-IN - First Cuts - All Cut From Heavy Western Steers LB 43¢
CALIFORNIA STYLE CHUCK STEAK LB 63¢
LONDON BROIL SHOULDER STEAK LB 89¢
GROUND CHUCK LB 69¢
Meat and Produce Prices Effective Monday and Tuesday Only

Grocery Buys!
FINAST — Large, White or Colored Paper Towels 4 210-Count ROLLS $1.00
FINAST — Clear or Sudsy Ammonia 2 QT BTLS 35¢
For Whiter Brighter Washdays Finast Bleach GAL JUG 39¢
GREEN GIANT — Whole Kernel Niblets Corn 6 12-OZ CANS $1.00
Always Fresh and Crisp Educator Saltines 16-OZ PKG 28¢

BRING IN THOSE MONEY-SAVING COUPONS YOU RECEIVED IN THE MAIL!
SAVE WITH COUPONS ON Beautiful "Memory Lane" Pattern Dinnerware
THIS WEEK SAVE $3.45
• 50c off on 4-PIECE PLACE SETTING
• 50c off on ONE CREAMER
• $2 off on HEATING PAD By MAR CREST Automatic Electric FAMILY SIZE 6½ OZ TUBE
• 20c off on TOOTHPASTE
• 25c off on A SMOKED SHOULDER

Coffee CHOCK FULL O' NUTS 1-LB CAN 91¢
Soaky Fun Bath 10-OZ BTL 69¢
Margarine BLUE BONNET 2 1-LB PKGS 67¢
Freddie Reddi Chocolate Frost 5¢ DEAL PACK 11-OZ AERO CAN 44¢
Johnson's Pledge Furniture Polish 14-OZ CAN 1.39
Johnson's Glo-Coat HARD GLOSS WAX 1-PT 10-OZ CANS 99¢
Hormel Chili Con Carne 15-OZ CAN 33¢
Bakers Angel Flake Cocoanut 7-OZ CAN 35¢
Snow's Fish Chowder 15-OZ CAN 29¢
Snow's Corn Chowder 15-OZ CAN 27¢
Snow's Seafood Chowder 3 15-OZ CANS 1.00
Chun King Beef Chop Suey 2-LB 12-OZ CAN 99¢
Borden's Cremora 8-OZ JAR 49¢ 4-OZ JAR 29¢
Welch's Grape Jelly 2 10-OZ JARS 55¢ 1-LB 4-OZ JAR 43¢
Dawn Fresh Steak Sauce 2 5½ OZ CANS 23¢
White Tuna CHICKEN OF THE SEA — SOLID 7-OZ CAN 43¢
Hunts Catsup 2 14-OZ BTLS 45¢
Light Tuna CHICKEN OF THE SEA — CHUNK 9½ OZ CAN 49¢
Hormel Spam 12-OZ CAN 57¢
Nabisco Premium Saltines 16-OZ PKG 33¢
Nine Lives ALL TUNA CAT FOOD 12-OZ CAN 29¢ 2 4-OZ CANS 31¢
Nine Lives LIVER AND GRAVY or ROAST BEEF AND CHICKEN CAT FOOD 2 4-OZ CANS 35¢
DOUBLE S&H GREEN STAMPS WEDNESDAY At First National Super Markets in HARTFORD COUNTY
WE RESERVE THE RIGHT TO LIMIT QUANTITIES Prices Effective in First National Super Markets Only Gasoline, Beer & Tobacco Products Exempt From Stamp Offer

Third Straight for Revived Indians Who Scalp Hall Eleven, 33-0

Heller, Bomberger and Hamilton Pace CCIL Victory

(Herald Photo by Ofiara)

Bob Hamilton Scores for Second Time from Eight Yards

By PETE ZANARDI

Touchdown is the way you spell the game, and Manchester High is right at the head of the class. The Indians crashed into paydirt five times Saturday, blanking Hall High of West Hartford, 33-0, at Memorial Field. A crowd of 2,485, including 700 Student Activity Assn. members and 1,122 paying adults, watched as the locals captured their third CCIL win and second shutout this season.

CCIL STANDINGS

	W.	L.	Pct.
Manchester	3	0	1.000
Wethersfield	3	0	1.000
Eastern	2	0	1.000
Windham	2	1	.667
Central	1	2	.333
Maloney	1	2	.333
Hall	0	2	.000
Conrad	0	2	.000
Platt	0	3	.000

It marks the first time since 1960 and only the seventh season in the last 20 years that Manchester has won three starts. The Red and White have now scored 94 points, surpassing last year's eight-game total by 33 and remain in a two-way deadlock with Wethersfield High atop the CCIL standings.

Paced by a powerful trio in quarterback Mark Heller and halbacks Dick Bomberger and Bob Hamilton, the tribe rushed for 215 yards on the ground, 116 by Bomberger, and 103 more through the air, on eight hits in 12 tries by Heller. Defensively, Manchester picked off six Hall passes, including a 58-yard runback by Heller, and gave up 28 yards and six first downs to the visitors.

Excellent Job

"Bomberger had one of the finest days I've ever seen a back have," Manchester Coach Dave Wiggin said. "He did an excellent job." The chunky Bomberger had runs of 21, 18 and 15 yards, the latter a touchdown burst up the middle, and collected two interceptions.

Hamilton followed Bomberger in the statistics with 72 yards, scored twice, once on a pass, and on a eight-yard run, and added an interception.

All-CCIL last season, Heller stole the biggest thunder. Picking off a Jim Coady pass his second steal of the day midway through the final quarter on the 11, he cut toward the Hall sideline, picked up a fine block from Mark Oakman and simply outdistanced the other defenders, scoring the last touchdown with 4:42 remaining. He added the extra point as well, his third of the game.

"The line did a fine job again," Wiggin continued, "and the secondary, well, they looked like a brand new unit out there." In the past two contests, Manchester has 16 interceptions.

Manchester returns to action Friday night against Central High at Bristol's Muzzy Field at 8 o'clock.

Bomberger got the locals moving, intercepting a pass late in the first canto on the Hall 36. Nine plays later Heller converted a fourth and five situation into a score, hitting Hamilton in the end zone with 9:30 remaining in the second canto. The Indians closed the period in the same fashion, Heller's arm pacing a 64-yard drive, with receptions by Dave Turner, Oakman and Bill Palmer. Hamilton carried the last 18 yards in two attempts.

Set Up Score

Taking over the ball on their own 35 in the third quarter, two runs by Bomberger put it on the Hall 35. Seven plays later Manchester ran out of downs, but on Hall's second play, Palmer wrestled the ball away, setting up Bomberger's score from the 16. Early in the final frame Manchester struck again with a 45-yard drive, highlighted by a 16-yard pass to Oakman and climaxed by Turner's touchdown from the three.

Only in the final quarter did Hall feel Manchester turf, when quarterback Jim Coady hit on three long passes to the local's 20. It went by the boards, on the very next play Heller intercepted and was off to the races.

In a sense, the ending reflected the entire game, reserve drag Woodruff making the sixth interception of the day for Manchester.

14	First downs	11
215	Rushing yards	98
5-13	Passing	3-8
103	Passing yards	58
318	Total yards	156
2-40	Punting	4-37
6	Interceptions by	1
	Punches recovered	0
58	Yards penalized	35

Manchester (33)

Ends: McCarthy, Monahan, Dixon, Palmer, Oakman.

Tackles: McNutten, Dulka, Colpitts, Cugh, Miller, Bredemond.

Guards: LaPoit, Hubbard, Bermond, Sproul, Carson, Gilbey.

Centers: Smith, Maginnis, Walsh.

Backs: Heller, Bomberger, Hamilton, Turner, Pohl, Mahoney, Rourke, Carpenter, Crotean, Hawver, Hally, Woodruff.

Hall (0)

Ends: Ravine, McKenzie, Pinto, Cirasuolo.

Tackles: Pratt, McGillias.

Guards: Lynch, Gerlack, Wilkerson.

Centers: O'Brien, Howard, Goodwin.

Backs: Coady, Hoagborn, Lackey, Cole, Furnise, Merriman, Kashnig, Dunne, Crosby, Tabor.

Manchester	0	14	6	13	—33
Hall	0	0	0	0	—0

Scoring: M—Hamilton, 16-yard pass from Heller (Heller kick). M—Hamilton, 8-yard run, Heller kick. M—Bomberger, 15-yard run, (kick failed). M—Turner, 3-yard run (Kick failed). M—Heller, 58-yard interception return (Heller kick).

(Herald Photo by Ofiara)

Sign of the Times: Something to Cheer About, Packed Stands

Chandler Gets Off 90-Yard Boot

Packers Out Front With New Weapon

NEW YORK (AP) — Vince Lombardi has no kicks coming now that Don Chandler's toe is back on target.

Kicking had become a source of constant irritation for Lombardi until Sunday when Chandler's toe and the threat of it turned into Green Bay's most potent weapon.

The 10-year National Football League veteran boomed a 90-yard punt — the longest in modern professional football history — kicked two field goals and set up a touchdown with a daring 27-yard run from punt formation as the Packers beat San Francisco 27-10.

Green Bay, unhappy with Paul Hornung's kicking last season, went shopping for a new toe during the off-season and picked up Chandler from New York for a draft choice. Until Sunday, Don hadn't been much of a solution. His 39.8 punting average was last in the NFL.

"My punting hasn't been good," Chandler admitted, "but it will straighten out. It always does."

Sunday was straightening day for Chandler. Don used the seldom-seen punter's option, taking off on a fourth and nine situation in the opening period and dashing 27 yards to set up Green Bay's first touchdown.

Elsewhere in the NFL Sunday, Baltimore whacked Detroit 31-7, Chicago bombed Los Angeles 31-6,

* * *

PACKERS-49ERS—

Chandler's 90-yard punt broke the NFL mark of 88 set by Bob Waterfield of Los Angeles in 1948.

The ball was on the Packer 10-yard line when Chandler dropped back to his own end zone and boomed his kick. The ball bounced between San Francisco's 25 and 20-yard lines and then rolled into the 49er end zone for a touchback.

When it finally stopped rolling, the ball was three yards beyond the end zone, so although it goes into the record book as a 90-yard boot, it actually traveled 113 yards.

COLTS-LIONS—

Johnny Unitas completed 18 of 24 passes including three for touchdowns as Baltimore scored 31 its points in the first half and coasted past Detroit. Flanker Jimmy Orr caught nine passes for 167 yards and then kidded Unitas about his performance later.

"Unitas completed 18 of 24?" Orr asked. "Even he can't throw that good." Then Orr repeated the needle, shouting across the locker room at Unitas.

"If you hold 'em, I can," the quarterback laughed.

* * *

BEARS-RAMS—

Rookie Gale Sayers was the key for Chicago, scoring one touchdown and passing for another in the second half. Sayers caught a four-yard flare pass his TD. Later he connected with Dick Gordon on a 26-yard scoring play.

* * *

CARDS-REDSKINS—

St. Louis turned two Washington fumbles into second half touchdowns that broke the game open for the Cardinals. Don Brumm recovered one of the bobbles and ran 10-yards with it for a TD. Moments later, Bill Triplett blasted over from the three after another Skin fumble and Cardinal recovery.

* * *

EAGLES-COWBOYS—

Olympic sprint champion Bob Hayes scored two TDs for Dallas but King Hill's passing rallied the Eagles past the Cowboys. He completed 16 of 28 passes for 234 yards and scored two TDs himself on quarterback sneaks.

Free-for-All Battle Sees Eagles Lose

By RICH DYER

One point made all the difference Saturday as Northwest Catholic edged East Catholic, 28-27, at Fathers' Field in West Hartford on the game's final play. The loss, in the free-for-all scoring battle, marked East's debut in Hartford County Conference play this season and left the Eagles with a 1-2 mark.

HCC STANDINGS

	W.	L.	Pct.
Pulaski	2	0	1.000
Northwest	1	1	.500
East	1	0	.000
South	0	0	.000

Going into the fourth period East had a comfortable 27 - 14 lead. Northwest battled back however, and a Bill Muladdy touchdown pass to Ed Di Lorenzo brought the score to a less formidable 27-20. East returned the ball to the 50 yardline after the Indian score but failed to advance further. Northwest took possession again with little time left.

Putting on a final surge, the Indians brought the ball to the 18 - yard line. With time remaining for only one play, Mulady passed to Vic Cruse in the end zone as the bun sounded. Indian fullback Dave Bacon then completed a rush which gave Northwest the extra points and the 28 - 27 victory.

Following the game, East Coach Don Robert spoke of his team's defeat. "I think our passing was good," Robert said, "but we'll have to work on our ground offense." We are also going to have to plug up our pass defense," the coach added.

Saturday, East will attempt to recoup its losses at Mt. Nebo Field in a game with unbeaten Xavier High of Middletown.

Drawing first blood was Northwest in the second quarter. The Indians tallied when halfback Jim Lynch ran six yards for the touchdown.

Quick to retaliate the Eagles launched a second quarter offensive which produced three successive touchdowns and netted 19 points.

The first score for the Blue and White team came after quarterback Mike Masiuk advanced his club to the Northwest three yard line. Masiuk scored on a sneak and Rick Roberts' follow-up kick was good for the extra point.

Moments later East again found itself in scoring position when Eagle end Bill Barry recovered the ball after the kickoff. A 23 yard Masiuk to Barry pass "threaded the needle" as East Catholic scored again.

With little time remaining in the first half, the Eagles took possession for the third time intercepted an Indian pass. Once again Masiuk teamed with Barry as he passed 30 yards for the touchdown.

Northwest Catholic (28)

Ends: Blue, Callahan, DiLorenzo.

Tackles: Keegan, Brodeau, Landers.

Guards: Hogan, Pinto.

Centers: O'Connor, Burke.

Backs: Lynch, Bacon, Cruse, Lawson, Mullady.

East Catholic (27)

Ends: Barry, Carey, Dooley, Cashin.

Tackles: Vieu, DeFemmia, Boulos, Clark.

Guards: Saverick, Benson, Donovan, Ruggiero.

Centers: Andreoli, Carey.

Backs: Roberts, Masiuk, Harvey, Lacy, Jukelis.

Northwest	0	7	0	6	—13
East Catholic	0	13	0	0	—27

Scoring: Northwest—Lynch, Cruse 2. East—Barry (2), Benson, PAT: Roberts 2 kick by Roberts, rush by Roberts.

Florence Barber Wins Twice In Golf at Country Club

In the winners circle twice this weekend at the Manchester Country Club was Florence Barre. The runner-up in the Women's Club Championship defeated Cele Ferry to win the Fall Tournament Saturday and completed the weekend with senior low gross honors in the Senior-Junior 36-hole medal play yesterday.

Mrs. Barre defeated Isabel Parciak, Helen Ayers and Ruth Bryant before the final match with Mrs. Perry. The runner-up played Lynn Prior, Cora Anderson and Betty Benton on her way to the finals.

No stranger to winning golf, Mrs. Perry matched cards with Cora Anderson, both shooting 194-36—158, to take low net honors yesterday. Mrs. Barre had 91-89—180 for low gross honors.

Junior gross winner was Jan Leonard with an 88-98—186 while Lynn Prior won junior net with 103-34—169.

Booters Assume CCIL Lead With Win over Wethersfield

Leading the CCIL is the Manchester High soccer team, after beating Wethersfield High, 2-1, Saturday in Wethersfield. The Indians now boast a 5-0-1 record while Wethersfield drops into second place with a 4-1-1 showing.

Two penalty kicks called on Wethersfield backs spelled the difference, as Bob Godin converted both into goals in the first two periods.

"It was a well-played game in which our defense was given a real test and it stood up well," said Manchester Coach Dick Dainelson.

The margin came in the second frame, a Wethersfield back punch a sure goal out of the nets when Stu Cone beat the goalie with a head ball. Godin's second penalty kick came at 12:51, ending scoring for both clubs.

Manchester scored first in the initial period and Wethersfield even it at 4:56 of the second quarter when center forward Bud Massaro defleted a free kick punt by Indian goalie Ron Girouard.

Home twice this week, the booters meet Maloney High tomorrow at Memorial Field and close the week with Bristol Central Friday.

Manchester (2)		Wethersfield (2)
Girouard	G	Dicicco
Stuck	G	Dincenzo
Cervini	FB	Lemenne
Brady	FB	McCullough
Brazilau	LHB	Mazzo
Hence	CHB	Muirhill
Godin	RHB	Bassett
Amato	OL	Wolf
Conyers	IL	Massaro
Hilinski	C	Woodburn
Cone	IR	Morris
	OR	Godin (2)

Scorers: Manchester: Wethersfield: Massaro.

Manchester Subs: Beat, Smith, MacLean, Horwych, Oshton.

Manchester	1	1	0	—2
Wethersfield	1	0	1	—2

Other Sports Page 23

Announcing the Opening of

GORIN'S SPORTS CAR CENTER, INC.

BOB GORIN
President

"Authorized MG-Austin Healey Dealer"

OPENING SPECIAL

Brand New 1966 MG KING-SIZE 2-DR. SEDAN

$1861

Equipped with revolutionary front wheel drive, electric wipers, screen washers, bucket seats, signal lights, wall-to-wall carpeting, front disc brakes and many other custom English-made features at no extra cost!

ELIMINATE GAS PAINS

WHAT YOU'LL SAVE ON GAS WILL MAKE MOST OF YOUR WEEKLY PAYMENT!

Only $161 Down★$947 per week

. . . Come In and Browse Around, Refreshments Served . . .

We Have New Austin Healeys—Sprites—MG Midgets—etc. Plus A Fine Selection of Used Cars!

IMPORTED CAR OWNERS "PARTS—SALES—SERVICE AT REALISTIC PRICES"

ROUTE 83 TALLCOTTVILLE (ON THE MANCHESTER-VERNON TOWN LINE)

Manchester 646-0158; Rockville 875-9892 Open Every Eve. till 9

"All I said was: Show me a filter that delivers the taste and I'll eat my hat."

TRY NEW LUCKY STRIKE FILTERS

Experts Figure Koufax Must Win Today if Team Is to Win

Dodgers Back in Driver's Seat

LOS ANGELES (AP) — The 1965 World Series revolved around Sandy Koufax today.

The Los Angeles Dodgers' brilliant southpaw, called by many the best pitcher in baseball, renewed his rivalry with Minnesota's left-hander, Jim Kaat, who beat him 5-1 in the second game last Thursday.

Experts figure Koufax must win if the Dodgers are to capture the World Championship from the Twins.

The Dodgers, after losing the first two games in Minnesota, bounced back to win the next two, both in Los Angeles, and square the Series at two-all.

The Dodgers, behind Don Drysdale's five-hit pitching, defeated Jim Grant, their first game conqueror, 7-2 in Sunday's fourth game.

Should the Dodgers win behind Koufax, they will return to Minnesota in the driver's seat, needing only one victory in two games to take the Series.

Should the Twins again beat Koufax, the Dodgers will have their backs to the wall, needing to win both games in a park where they have yet to win.

The Dodgers won Sunday because they finally played their game, with help from the Twins.

The Dodgers received stout pitching from Drysdale, who struck out a 1965 series high of 11 and held the Twins in check except for home run pitches to Harmon Killebrew and Tony Oliva.

Drysdale's strong pitching was expected. So was the Dodgers' scratch and scramble attack that included 10 hits, six of which never left the infield.

But what came as a complete surprise to the 55,920 Dodger Stadium patrons was the collapse of the Twins' defense.

They not only committed a pair of grievous errors but used bad judgment on Los Angeles' bunts and other infield hits. These outfielders threw the ball aimlessly, and the cutoff men failed to do their job.

"We didn't make the plays," said Twins' Manager Sam Mele. "We didn't play our best ball — missing cutoff men and not playing the grounders right.

"I'll talk to my players before Monday's game and keep reminding them to do the thing they've got to do."

Mele faulted outfielder Jimmie Hall and Oliva for missing cutoff men in the sixth inning when the Dodgers scored three runs and broke the game wide open.

"Hall shouldn't have thrown the ball home," Mele said. "And he threw high; Jimmie never throws high. Oliva's throw was too high for the cutoff man to handle."

Maury Wills collected two infield hits, reaching first in the opening inning when Grant failed to cover first on his bouncer.

He stole second that time and went to third when Willie Davis outlegged a, bouncer to first baseman Don Mincher, who couldn't make up his mind whether in run to the bag or throw to the pitcher, covering first. Wills then scored the Dodgers' first run on Ron Fairly's force play.

Wes Parker beat out a drag bunt in the second, stole second and continued to third on Grant's wild pitch. He scored when Frank Quilici failed to come up with John Roseboro's grounder.

Parker's home run in the fourth kept the Dodgers in front 3-2 despite the home runs by Killebrew and Oliva.

The Dodgers broke the game wide open and sent Grant to the showers in the sixth. The right-hander walked Jim Gilliam opening the inning. Gilliam raced to third on a single by Davis who took second on Oliva's long throw.

Both scored on Fairly's bouncing single through the drawn-in infield. Fairly took second on Hall's no-bounce throw to the plate and scored the third run when relief pitcher Al Worthington fielded Lou Johnson's bunt single and threw poorly to first.

Johnson's home run in the eighth, with lefty Bill Pleis pitching, closed out the scoring.

2-1 Favorite

LAS VEGAS, Nev. (AP) —Odds-makers opened their books today listing the Los Angeles Dodgers a 2-1 favorite over the Minnesota Twins to win the World Series.

The Twins were a 2-3 favorite before they lost Sunday, 7-2.

For today's game, Dodger pitcher Sandy Koufax was a 7-6 favorite over the Twins' Jim Kaat.

The baseball teams are squared 2-2 in the best-of-7 Series.

NO JOY IN THIS DUGOUT — A dejected Harmon Killebrew walks past an equally disgruntled Manager Sam Mele in the Twins dugout. (AP Photofax)

Rich Boy Who Made Good, That's Story of Parker

LOS ANGELES (AP) — Wes Parker, first baseman for the Los Angeles Dodgers, was a rich kid who never lacked anything, and when he finally signed a professional baseball contract he didn't ask for a bonus.

"I didn't dare," Parker explained. "I knew I'd be turned down."

But he did ask for a job — and was continually turned down.

"Nobody wanted me," said Parker after leading the Dodgers to a 7-2 victory over Minnesota in the fourth game of the World Series Sunday. "Not a single scout thought I could play baseball. I had to go begging for a baseball job after I graduated college.

"I had to sign for nothing.

"I couldn't even get a baseball scholarship to college when I graduated high school."

But Parker, who wanted more than anything to get a chance at a baseball career, now is one of the most highly valued members of the Dodgers and Sunday showed the scouts who passed him up his varied talents in Los Angeles' victory.

The handsome, 24 - year - old sophomore major leaguer beat out a bunt in the first inning and eventually scored on a steal, a wild pitch and an error. Then, in the fourth inning, he hammered a homer into the right field pavilion for the Dodgers' third run, and as it turned out, the clincher.

Son of a wealthy Los Angeles real estate developer, Parker played three seasons of baseball at Claremont-Mudd, a West Coast Ivy League equivalent, and finished up a bachelor of arts degree in history at the University of Southern California.

Then he started looking for a job.

"I had three choices," Parker explained. "I could have gone to work for my father. I could have been set up in business with a friend of dad's or I could have taken a baseball contract."

"But I wanted to go into something for myself. And I liked baseball best."

There, however, was one problem. No one was inerested.

So Parker went to Europe. When he returned he contacted Charley Dressen, who at that time was a Dodger scout. What was even more fortunate was that Dressen was a friend of the family.

But again there was a problem.

"Dressen didn't even recognize me," said Parker "I had to introduce myself all over again. He was reluctant to recommend me, but I finally talked him into it. The Dodgers assigned me to Santa Barbara in the California League for $350 a month."

Parker hit better than .300 in two season in the minors, then was brought up to the Dodgers. He never has hit that high again, swinging at a .257 clip last season and a .235 this year.

But he has established himself as one of the best defensive first basemen in the league and has shown power with 24 doubles, 7 triples and 8 homers while finishing third on the team in total bases.

Deal in Works

LOS ANGELES (AP) — The Boston Red Sox and the New York Yankees reportedly are trying to swing a player deal while the Los Angeles Dodgers and Minnesota Twins battle in the World Series.

According to one report, the Yankees offered shortstop Phil Linz for sore-armed shortstop Rico Petrocelli, but were turned down by the Red Sox.

The Yankees also are interested in outfielder Carl Yastrzemski, runnerup for the American League batting title. Boston owner Tom Yawkey told Manager Billy Herman after the Red Sox' ninth place finish that all players, including Yastrzemski, were expendable.

Herman admitted that the Red Sox and Yankees are discussing a major trade, but he declined to give details.

Awards to Be Presented Friday

83 Youngsters Take Part In Punt, Pass, Kick Event

The annual Punt, Pass and Kick Contest, sponsored by Dillon Sales and Service, local Ford dealer, was held Saturday morning, at Mr. Nebo football field under favorable skies, warm weather, and much enthusiasm. Tom Conran, contest director, announced that a total of 117 boys registered and 83 competed.

The first place winners will have his score sent to Detroit, Mich., where it will be compared with other area scores. If the score is in the top 25 the boy will compete for state honors, then on to New York for regional title. Each boy competing was allowed one pass, punt and kick. He was allowed one point for every foot the ball went down the center and penalized one point for every foot off the center line, thus a boy was scored not only for the distance but the accuracy as well.

Winners in the 8, 9, 10 year old group will get jackets for first place, helmets for second and footballs for third place.

The winners were: 8-year-old, Paul Genovesi, Jefferey Stets and Tim Maloney. 9-year-old: Kurt Hassett, John Maloney and Kim McCaughey. 10-year-old: Gerard McCurry, William Gorra and Dave Sproul. The 11, 12 and 13-year-olds will be awarded handsome plaques for each place and they are Jim Rufini, James Jackson and William Sproul first place. Mark Troy, Fred Minney and Dave Hassett, Wayne Sweeney, Steven Mails and Thomas William are the runner-ups. All boys listed above will be given their prize, Friday evening at 6:30 at Dillon Sales and Service showroom.

The director wishes to thank the following who helped Saturday morning, Stan Manning, T. W. Conran, Denny Carlin, Ronnie Pfenge, Wayne Cartier, Paul Cosgrove, George McCaughey, Colin Johnston and Charlie Brackett.

Raiders Lose Third Straight But Get Year's First Score

Defensive lapses in the second period told the story at Mt. Nebo yesterday as the Manchester Raiders met defeat for the third time in as many starts, losing to the Windsor Villagers 22-6. The winners scored all but eight points in the second frame.

Windsor edged an 8-6 lead at the end of the first canto, but exploded for 14 points in the second on scoring passes to John Cone and Tom Brookman.

John Tupper put Manchester on the scoreboard for the first time this season in the first quarter. In two previous contests, the Raiders have been shutout by Glastonbury and Meriden.

Coming back after intermission, the clubs played scoreless football, featured by fine play in both lines.

Revenge will be foremost in the Raiders' minds Sunday, visiting Glastonbury in hopes of reversing a 54-0 drubbing in the opener.

Windsor (22)

Ends: Thomson, Levesque, Bailey, Carpetert.

Tackles: Rogers, Benoit, Plunge, Roagland.

Guards: Bailey, Kurtick, Matos, Jager.

Centers: Davis, Fitzgerald.

Backs: Brookman, Price, Frankolini, Cone.

Raiders (6)

Ends: Walsh, Rooke, Fuller.

Tackles: Hanson, Blackwell, Corcoran, Dixon, Swenson, Messier, Brickland.

Guards: Robb, Taylor, Duffy.

Center: Blake, Lussier.

Backs: Dyer, Lussier, Tupper, Don, Dowman, Golangco.

Vikings	8	14	0	0	22
Raiders	6	0	0	0	6

TD: Windsor—Frankolini, (line plunge) J. Cone (38 yd. pass). Brookman, 20 yd. pass.

Raiders: Tupper, (line plunge).

PAT: Windsor: Cone 2 (rush), Brookman (rush) 2.

B.A. DART LEAGUE

Standings: Pirates 13-7, Red Sox 12-8, Giants 11-8, Yankees 9-11, Tigers 8-12, Dodgers 7-13.

19th HOLE

Country Club

BEST 12 HOLES

Saturday

Class A—Tom Prior 44-2-42, Tom Zemke 44-2-42, Bill Moran 45-3—42.

Class B—Del St. John 46-5—41, Maurice Correnti 46-5—41.

Class C—Bill Phelan 49-7—42, Jake Marshall 55-10—45.

Low gross — Tom Zemke 75. Blind bogey—Joe Barre 97.

PRO SWEEPSTAKES

Maurice Correnti 80-9—71, Carrol Maddox 78-7—72, Ricky Armstrong 80-8—72, Tom Zemke 74.

LADIES BLIND 15

Low net—Julie Faulkner 78-20—56, Lynn Prior 74-17—57.

Low gross—Helen Noel 74.

Low putts—Cele Ferry, Helen Ayers, Peg Chanda, 31.

LADIES FOUR BALL

Lynn Prior, Cora Anderson, Hazel Piper, Eunice Owen; Edna Hilinski, Cele Ferry, Eileen Boris, Melissa DeMartin, 69.

BEST 18

Sunday

Class A—Paul McNamara 89-8—83, Ray Gordon 89-4—85.

Class B—Del St. John 68-9—59, Dan Reedy 69-9—60, Ricky Armstrong 68-8—60.

Class C—Paul Dodge 83-27—56, Joe Skinner 74-14—60.

Low gross—Stan Hilinski.

Blind Bogey—Mort. Herman, Pete Staum, 86.

PRO SWEEPSTAKES

Low Net — Stan Hilinski 71.

Low net—Sked Homans 77-7 — 70, Joe Wall 75-4—71.

Ellington Ridge

18 HOLE MEDAL PLAY

Jim Gordon 76-4—72.

Kickers — Beany Fay 88-10 78, Ray Hallowell 100-26—75, Ernie Heath 81-6—75.

LADIES MEDAL PLAY

Class A—Mrs. Flaste 101-24 — 77. Class B—Mrs. Warmington, 113-38—80.

Kickers — Mrs. Warmington, 113-38 — 74, Mrs. Vandervoort, 109-35—74.

Titcomb Wins Shooting Event

Breaking 44 targets, Bob Titcomb won the weekly trap shoot at the Manchester Coon & Fox Club grounds in North Coventry yesterday. Shirl Hamilton hit on 42 of her shots in take second while George Argiros finished third with 40.

Summary: 50 Targets: Titcomb 44, Hamilton 42, Argiros 40, Condo 39, Pillard 38, Jack Carr 37, Everett Widell 36, Bernie Conroy 35, Roy Benson 34, Gary Widell 33, Joe Dupont Jr. 33, Joe Dupont Sr. 32, Dave LeTourneau 32, Jim Dolan 31.

25 Targets — Ron Tourville 22, John Zeppa 21, Frank Conti 20, Mrs. Terry Ward 19, Burt Stratton 18, Gene Enrico 17, Jerry Stratton 16, George Couch 16, Nelson Quimby 16, Tom Irwin 15, Greg Kelly 15, Jim Kilduff 15, Phil Conti 14, Sal Constanzio 14, Rich Maher 14, Wes Matthews 14, Roy Stratton 13.

Sports Schedule

Monday, Oct 11

Soccer—Cheney at Bolton.

Football — Wethersfield JVs at Rockville.

X-Country—East at Coventry.

Tuesday, Oct. 12

X-Country — Manchester at Bristol Central.

Soccer—Maloney at Manchester, 3:30.

Soccer—Rockville at Smith.

Soccer—Ellington at Suffield.

Soccer — Granby at South Windsor.

Wednesday, Oct. 13

Soccer—Lyman at Cheney.

Friday, Oct. 15

Jets vs. Pats, 6:30; Eagles vs. Giants, Mt. Nebo.

Football—Manchester at Bristol Central, Muzzy Field, 8.

Soccer—Bristol Central at Manchester, 3:30.

X-Country — Maloney at Manchester, 3:15.

Soccer—Newington at Rockville.

Soccer—Vinal at Bolton.

Skilled People! Inexperienced People!

GOOD JOBS and TRAINING With Pay! at Pratt & Whitney Aircraft

At Pratt & Whitney Aircraft, you will find an impressive combination of advantages. In addition to the opportunity to choose from a variety of valuable training programs—that pay good wages while you learn—you will have unusually good chances to advance and "get ahead" with a leader in the expanding aerospace industry. While you build for the future, you will enjoy good wages, liberal life, medical and hospitalization insurance, a valuable retirement plan and the advantages of membership in the nation's largest credit union.

P&WA is one of New England's largest employers, but since it is made up of relatively small groups of people who work very closely together, the working environment is similar in many ways to that of a small company. You will make friends easily at work and through participation in "Aircraft Club" activities, such as outings, trips and a variety of athletic leagues and recreational events. At P&WA, "big company" benefits are combined with a pleasant, friendly "small company" environment.

IMMEDIATE OPENINGS

In PRODUCTION and EXPERIMENTAL

for: • Machine Operators • Tool and Die Makers • Inspectors • Welders • Sheet Metal Mechanics • Bench Mechanics • Engine Mechanics

In MATERIALS

for: • Material Handlers • Packers • Crib Attendants • Expediters

In MAINTENANCE

for: • Carpenters • Electricians • Millwrights • Painters • Pipe Fitters • Sheet Metal Mechanics • Garage Mechanics • Welders

TRAINING OPPORTUNITIES

FORMAL TRAINING COURSES

2 weeks to 92 weeks. With Pay in:

• Machining • Sheet Metal • Tool, Die and Gage Making • Pipe Making

APPRENTICE COURSES

3 and 4 years. With Pay in:

• Machining • Tool and Die Making • Sheet Metal • Electronics

Start NOW to build your career at Pratt & Whitney Aircraft

Visit the Employment Office 400 Main Street East Hartford, Conn.

OPEN Monday through Friday 8 a.m. to 5 p.m. Saturdays—8 a.m. to 12 noon

An Equal Opportunity Employer

Pratt & Whitney Aircraft UA

LITTLE SPORIS

BUGGS BUNNY

BY V. T. HAMLIN

ALLY OOP

BY AL VERMEER

PRISCILLA'S POP

WAYOUT BY KEN MUSE

SHORT RIBS

BY FRANK O'NEAL

BUZZ SAWYER

BY ROY CRANE

MICKEY FINN

BY LANK LEONARD

MR. ABERNATHY

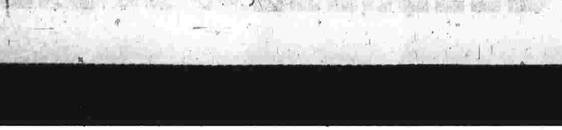

BY RALSTON JONES and FRANK RIDGEWAY

OUR BOARDING HOUSE with MAJOR HOOPLE

CARNIVAL BY DICK TURNER

"Oh, I realize it's the latest thing and all that, but I can't get over a feeling that I'm living outside the house!"

BEN CASEY

MORTY MEEKLE BY DICK CAVALLI

CAPTAIN EASY BY LESLIE TURNER

DAVY JONES BY LEFF and McWILLIAMS

"Wizard of Oz"

ACROSS
1 Canine character
6 "The Cowardly ___"
9 "The ___ Man" (Frankenstein)
13 Sesame grain
14 African gazelle
15 Weighing part
16 Air (comb. form)
18 Carelessly (coll.)
19 "Wizard of Oz" heroine
20 Entire
21 Absent-minded
23 Napoleon's site of exile
25 Ashy
27 Weight part
28 Right angle to keel (pert.)
31 Interest (abb.)
32 Imbibe in honor of
34 Two (prefix)
35 Titanium (symbol)
36 Of the sun
37 Dry, as wine
39 Bear
41 Biblical priest
42 Raise aloft
43 Raise a lot
46 Qualified
48 Medical region
50 Infantile
53 Stringed instrument
56 Saul's uncle (Bib.)
57 Wind instrument
58 Domestic slave
59 Roman bronze
60 Eurasian evergreens

DOWN
1 Tailless amphibian
2 Spread for bread
3 Flood
4 Constellation
5 Whip
6 Inactively
7 Shoulder
8 East Indian palm
9 Tax on land (Pl.)
10 Sick
11 Negative reply
17 Plebeian (slang)
19 African fly
23 Babies
24 Priestly vestment
25 "The Wicked ___"
26 Infirm
28 Card game
29 Type of cabbage
30 Chief room
31 Dwelling (comb. form)
33 Chemical salt
37 Dawn
39 Proposes
40 Agitate
45 Scientific
47 System of weights
48 Water crystals
49 Sweetness
50 Charged atoms
51 Tavern
52 Revolve
54 Feminine appellation
55 Horn
56 Masculine nickname

Answer to Previous Puzzle

OUT OUR WAY BY J. R. WILLIAMS

11 OCT 11

CLASSIFIED ADVERTISING

CLASSIFIED ADVERTISING DEPT. HOURS 8 A.M. to 5 P.M.

COPY CLOSING TIME FOR CLASSIFIED ADVT. MONDAY Thru FRIDAY 10:30 A.M. — SATURDAY 9 A.M.

PLEASE READ YOUR AD

Classified or "Want Ads" are taken over the phone as a convenience. The advertiser should read his ad the FIRST DAY IT APPEARS and REPORT ERRORS in time for the next insertion. The Herald is responsible for only ONE incorrect or omitted insertion for any advertisement and then only to the extent of a "make good" insertion. Errors which do not lessen the value of the advertisement will not be corrected by "make good" insertion.

643-2711 (Rockville, Toll Free) 875-3136

Trouble Reaching Our Advertiser? 24-Hour Answering Service Free to Herald Readers

Want information on one of our classified advertisements? No answer at the telephone listed? Simply call the

EDWARDS ANSWERING SERVICE

649-0500 — 875-2519

and leave your message. You'll hear from our advertiser in jig time without spending all evening at the telephone.

HERALD BOX LETTERS

For Your Information

THE HERALD will not disclose the identity of any advertiser using box letters. Readers answering blind box ads who desire to protect their identity can follow this procedure:

Enclose your reply to the box in an envelope addressed to the Classified Manager, Manchester Evening Herald, together with a memo listing the companies you do NOT want to see your letter. Your letter will be destroyed if the advertiser is one you've mentioned. If not, it will be handled in the usual manner.

Lost and Found 1

LOST — Black and white female Pointer Setter. "Freckles" large black spot on rump. Resembles Dalmatian. Vernon, 646-0360.

FOUND Pair of glasses on chain at Country Club, Saturday evening. Call 643-2609 evenings.

LOST — 3 month old part angora kitten. White with black spots and black tail, double fore paws, Highland Park section, Spring St. 643-8764 after 5.

Announcements 2

HOLIDAY HOUSE, Cottage Street, New concept in retirement living, RN on duty, Near buses, churches and shopping. Reasonable rates. For information call 649-2358.

LADIES — Breck shampoo, $6 per gallon, in plastic containers. Russell's Barber Shop, Oak and Spruce.

ENROLL NOW — Winter course in car care, Tuesday nights, Rm. 149, 7 p.m., Manchester High School. Learn all about your car and save money. $2 registration fee.

Personals 3

RIDE WANTED — Lake St., Manchester to Aircraft, East Hartford, Gate 2, 8-4:45 shift. 649-3876.

RIDER WANTED. West side to Pearl St. Hartford, 8-4:30. 649-1272.

1962 CHEVROLET Nova II, hardtop, standard, excellent condition, $1,200. Call Earl Yost, 643-2711 or 568-0253.

Automobiles For Sale 4

NEED CAR? Your credit turned down? Short on down payment? Bankrupt? Repossession? Don't despair! See Honest Douglas. Inquire about lowest down, smallest payments anywhere. No small loan or finance company plan. Douglas Motors, 333 Main.

CHEVROLET Impala-1961, convertible, 4 new tires, automatic, power steering, radio, heater, excellent condition. 649-8305.

1958 CHEVROLET Bel Air, 6 cylinder, 4-door, standard shift, $175. Call 649-4598.

1960 OLDSMOBILE, dynamic 88, stick shift, regular gas, in good condition. 644-0011.

1958 CADILLAC — excellent condition, throughout. Price may be financed, call between 5-8 p.m. 649-3848.

1963 CHEVROLET — 6 cylinder, radio, automatic transmission, 15,000 original miles, excellent condition. Must be seen. $1,475. Call 646-4607 after 6.

Automobiles For Sale 4

1962 THUNDERBIRD Convertible, black, automatic, all power, low mileage, excellent condition. 643-9051.

1964 COMET CALIENTE — Convertible, like new. Reasonable. Call 649-9334.

FORD 1958—Fairlane 500, 4-door hardtop, deluxe equipment, excellent running condition, 643-6411 after 5 p.m.

1963 CHEVROLET 4-door sedan, 8 cylinder, automatic, exceptionally clean. Take over payments, no cash needed. Call between 6:30-10 p.m., 247-1972.

1966 VOLKSWAGEN sedan, sunroof, good tires, new battery, $350. Call 643-4339.

1967 M G A, 500. Call 649-6642.

CHEVROLET 1958 Nomad, V-8, station wagon, too many cars in driveway. 643-7068 after 6 p.m.

FORD 1957 Fairlane 500, top mechanical condition, radio, heater, new tires, best offer. 289-5590.

1956 DESOTO Firedome, good running condition, $150. Call 649-8920.

Trucks—Tractors 5

ONE HALF ton pick-up truck, 1960 Ford, Model F100. Good condition, $825. 649-1768.

1958 CHEVROLET Paneled truck, call 643-5769 after 5 p.m. Reasonable.

Trailers—Mobile Homes 6-A

TRAILER—50x10', 2 bedrooms, color-coated appliances, beautiful condition, set-up in Storrs trailer park. 27 Hill Pond Dr., Storrs. (Jensen's).

Auto Driving School 7-A

DRIVING Instructions — Home pick-up, reasonable rates, teen-age classes. Special attention to nervous and elderly. Serving Manchester and surrounding towns. Call Manchester Driving Academy, 742-7249.

Motorcycles—Bicycles 11

HONDA — 1964 Super Hawk, plus windshield, $500. Call 649-1311.

1965 HONDA 50 — excellent condition, electric starter, original cost $300. Sell for $210. Call 649-8451.

Business Services Offered 13

HAVE TIME — will work. Odd jobs our specialty. Will do most anything. Call us, 643-2097.

SHARPENING Service — Saws, knives, axes, shears, skates, rotary blades. Quick service. Capitol Equipment Co., 33 Main St., Manchester. Hours daily 7-5, Thursday 7-9, Saturday 7-4. 643-7958.

DON'T USE YOUR car as a truck, for moving rubbish disposal, odd jobs, call Dick, 643-9906. After 6 p.m.

TYPEWRITERS — Standard and electric. Repaired, overhauled, rented. Adding machines rented and repaired. Pickup and delivery service. Yale Typewriter Service, 649-4988.

STEPS, SIDEWALKS, stone walls, fireplaces, flagstone terraces. All concrete repairs. Reasonably priced. 643-0851.

HAROLD AND SON Rubbish Removal — attics, cellars and yards, weekly or monthly pick-up. Bolton, Manchester vicinity. Harold Hoar, 649-4084.

Business Services Offered 13

SUBURBAN Cleaning Service. Home and office. Free estimates. Fully insured. Call 649-8229.

LAWNMOWER sharpening; repairs, sales, rotor blades sharpened; bicycle sales, service. Manchester Cycle Shop, 134 W. Middle Turnpike, 649-2098.

APPLIANCES repaired — all makes washers, refrigerators, freezers, dryers, gas and electric ranges. Oil burners cleaned and repaired. Cosma Appliance, 649-0005.

LAND CLEARING, tree removal, and chain saw work. A. Michaud, 742-8096.

ELECTROLUX vacuum cleaner, sales and service, bonded representative. Alfred Amell, 110 Bryan Dr., Manchester, 644-8141.

Household Services Offered 13-A

REWEAVING of burns, moth holes. Zippers repaired. Window shades made to measure, all sizes Venetian blinds. Keys made while you wait. Tape recorders for rent. Marlow's, 867 Main., 649-5221.

Building—Contracting 14

DION CONSTRUCTION CO. — Complete building service. New construction, alterations or additions. Roofing, siding, painting, etc. 643-4323, 643-0886.

QUALITY Carpentry Rooms, dormers, porches, basements refinished, cabinets, built-ins, formica, aluminum, vinyl, steel, ceramic siding. William Robbins Carpentry Service, 649-3446.

CARPENTRY — Concrete steps, floors, hatchways, remodeling porches, garages, closets, ceilings, attics finished, rec rooms formica. No job too small. D & D Carpentry Service. 649-8880.

A. A. DION, INC. Roofing, siding, painting, Carpentry, Alterations and additions. Ceilings. Workmanship guaranteed. 299 Autumn St. 643-4860.

CARPENTRY — 32 years experience. Ceilings and floors tiled, cabinets, rec rooms, garages, additions, attics finished, remodeled, concrete work. No job too small. Immediate estimates. 643-2629.

CEILING AND WALL renovations and repairs, sheet rock and plaster repaired. Ceramic tile installed. 10 years experience. Free estimates. Special rates for home owners. 649-9262.

CABINET WORK, formica counters, rec rooms, remodeling. Quality work. Reasonable prices. Free estimates. Call 649-6985.

Roofing—Siding 16

BIDWELL HOME Improvement Co. — Roofing, siding, alterations, additions and remodeling of all types. Excellent workmanship. 649-6495.

Roofing and Chimneys 16-A

ROOFING — Specializing repairing roofs of all kinds, new roofs, gutter work, chimneys cleaned, repaired. Aluminum siding. 30 years' experience. Free estimates. Call Howley, 643-5361, 644-8333.

Heating and Plumbing 17

M & M Oil Service, plumbing and heating, residential, commercial and industrial, no job too small. 649-2871.

ROLAND Plumbing and Heating Company. Your plumbing, heating and remodeling problems can be quickly solved by calling 643-4523.

BOTTI — plumbing and heating, repairs, alterations, electric and gas hot water heaters, free estimates. Call 643-1496.

Radio—TV Repair Services 18

CONNIE'S TV and Radio Service, available all hours. Satisfaction guaranteed. Call 649-1315.

OH! DO WE WORRY!!! Television Repairs Radio Repairs. Antenna Installations Satisfaction Guaranteed ED BISKE, TECHNICIAN Bantley Service Center 333 MAIN ST. 649-5247

Millinery, Dressmaking 19

FOR ALTERATIONS neatly and reasonably done in my home, call 643-6750.

Moving—Trucking—Storage 20

MANCHESTER Delivery. Light trucking and package delivery. Refrigerators, washers and move moving specialty. Folding chairs for rent. 649-0782.

Painting—Papering 21

EXTERIOR and interior painting. Wallpaper books, paperhanging. Ceilings. Floors. Fully insured. Workmanship guaranteed. Leo Pelletier, 649-8236. If no answer, 643-9045.

THERE OUGHTA BE A LAW BY FAGALY and SHORTEN

Painting—Papering 21

PAINTING BY Dick Fontaine, interior and exterior. Paper hanging and wall paper removal. Dutch Boy and DuPont. Quality workmanship. Call evenings, 527-9571.

INTERIOR and exterior painting, wallpaper removed, fully insured. Rene Belanger, 643-0512 or 641-0804.

INSIDE and outside painting. You name your own price. Special rates for homeowners 65 or over. 649-7863, 875-9401.

PAINTING, exterior and interior, paperhanging, wallpaper removed, dry wall work. Reasonable rates. Fully insured. Free estimates. 649-9626. Joseph P. Lewis.

Floor Finishing 24

FLOOR SANDING and refinishing (specializing in older floors). Waxing floors. Painting. Ceilings. Paperhanging. No job too small. John Verfaille, 649-5750.

Business Opportunity 28

USED CAR LOT for sale or lease. Will consider active partner. Inquire Thomas Colla, 251 Broad Street. Phone 643-9216.

Money to Loan 29

A FRESH START will lump your debts into one easy payment. If you have equity in property, call Frank Burke to discuss ways and means. Connecticut Mortgage Exchange, 15 Lewis St., Hartford, 246-8897.

SECOND MORTGAGE — Unlimited funds available for second mortgages, payments to suit your budget. Expedient service. J. D. Realty, 643-5129.

Private Instructions 32

GRANT SCHOOL of the Speech Arts resumes, evening instruction for a limited number of women interested in the proper use of the Voice, Diction, Phonetics, Oral Interpretation and Expressive Movement. Instruction private (or form your own group of 4 or more). The smart woman knows that her ability to speak well is a vital, contributing factor to her success and happiness in business, club, personal, political and social activities.—Miss Lillian G. Grant, Director. Studio: 22 Cambridge St., 643-1153. Registration closes Oct. 12. References upon request.

MUSIC TEACHER with B.S.E. degree in music. Will give private piano instructions, my home. 646-0314.

ATTENTION Tractor Trailer Trainees. Men 19 and over are needed at once to train for high paying jobs as Tractor-Trailer Drivers if qualified. Earnings $200 per week salary and up. Many jobs available. Budget plan available also. For details phone 249-7771 anytime. Only school licensed by Registry of Motor Vehicles and accredited.

Help Wanted—Female 35

LADY FOR LOCAL retail store, full - time, neat appearance. Call 643-4720.

"SEWING MACHINE OPERATORS"

PLEASANT WORKING CONDITIONS!

Experienced help and qualified trainees wanted.

Earn as you learn, excellent fringe benefits for all.

MANCHESTER MODES PINE ST., MANCHESTER

WOMAN for part-time clerical work in insurance agency. Typing required. Call in person at 627 Main St., Manchester.

Help Wanted—Female 35

FULL-TIME cosmetician wanted. Must have experience. Please send resume. All replies confidential. Box BB, Herald.

CLERK TYPIST

Permanent, full-time position with diversified duties available for rapid typist in our clerical department. High School education, good knowledge of grammar, and medical terms helpful. Excellent working conditions and liberal employe benefits. Call Mrs. Peterson, Liberty Mutual Insurance Co., 643-1161, for appointment.

DOMESTIC and babysitter — want 32 hour work week, Manchester area, will discuss pay, call 246-5553.

AN EXCEPTIONAL opportunity for a career in a local doctor's office, hours are from 9:30 a.m. to 2:30 p.m. five days a week. Applicant need not have previous experience but should be a good typist, neat and accurate in her work and able to meet the public. References both personal and business required. Write Box N, Herald.

PART-TIME saleslady for bakery counter. Apply at bakery department, Manchester Public Market.

COUNTER GIRL — for 7 p.m. to 1 a.m. shift, 3 to 4 nights per week. Please apply Mister Donut, 255 West Middle Tpke.

WE NEED a bookkeeper, automotive experience helpful but not necessary. Apply to Mr. Gorin at Gorin Sports Car Center, Route 83, Talcottville, Conn.

CLEANING LADY wanted two days a week, own transportation. Call 643-4224.

NURSES AID — 3-11, full time and part-time. 91 Chestnut St. 649-4519.

WANTED — Bricklayers helpers, steady work, good salary. If interested stop at 151 Union St., Rockville or call 875-3438.

DEMONSTRATE TOYS

Work Now Until Xmas EARN $100 A WEEK FOR 15 HOURS WORK

Car Necessary — Call Today 1-673-3455 or 1-673-3207 or Evenings 1-673-9829

TRANSCRIPTIONIST — Edison Voicewriter. Applicant should have recent experience and be capable of typing fast and accurately for our newly installed central dictation equipment. A new position with a real opportunity for advancement for the ambitious and intelligent candidate. Permanent position in new office away from city congestion. Generous fringe benefits including profit sharing and educational assistance plan. Loctite Corp., 705 North Mountain Rd., Newington.

PART-TIME morning worker for doctor's office, must be good typist. Call 649-5650.

ROOM and board for woman in exchange for sitting with convalescent five days a week. Call 643-7446 after 5.

WOMAN WANTED — steady work, 5-day week. Apply New System Laundry, Harrison St.

CATALOG FREE. I'll send you 356-page Popular Club catalog. Let your friends shop from it. Then you pick $25 and more in free items. Alice Williams, Popular Club Plan, Department N803, Lynbrook, New York.

WANTED — Dependable sitter while mother works, Buckley-Green area, variable hours. Call 649-3998.

EXPERIENCED salespersons, women's wearing apparel, 3, 4 and 5 day week. Apply Tweed's, 773 Main St.

COUNTER CLERKS wanted for dry cleaning store, part or full time, steady employment. Apply One Hour Martinizing, 269 West Middle Tpke.

Help Wanted—Male 36

EXPERIENCED Carpenter, steady work. H. C. Hutchinson & Son, 643-5373.

BUS DRIVERS, experienced on truck or bus for school routes in South Windsor, better than average pay. Apply Post Road Stages, 644-8731.

LOOKING FOR JOB SECURITY

Two truck drivers for lumber and fuel oil, excellent working conditions, CMH, Blue Cross, Major Medical Insurance, pension plan, paid vacations. Good opportunity for the right men. Apply Walter Schindler, 3:30-4:30 p.m. only.

THE W. G. GLENNEY CO. 336 N. Main St., Manchester

WANTED — part-time gas station attendant, experienced preferred, references necessary, hours morning 8-1. See Mr. Sloan, Esso Service Center, Route 83, Vernon.

MAN WANTED to work in lumber yard, must have driver's license. Davis & Bradford Lumber Co. 200 Tolland St., East Hartford.

PARTS MAN top opportunity in a growing business, must have experience, top pay, incentive benefits, must handle all parts, ordering, and sales inventory, and pricing. References required. So. Windsor Equipment Co. International Harvester Dealership. 289-2406.

GENERAL shop help, paid holidays, fringe benefits, apply 9-4 New England Metals Products 44 Block Place.

AUTO MECHANIC, part - time afternoons, experienced tune-ups, muffler, tire installations, and light repairs. 681 Main St.

MALE HELP wanted for upholstery factory. Apply Old Colony Co., Hilliard St.

LARGE National concern has opening in its management program, starting in sales. College background required. No experience necessary. Unlimited future. $150 per week to start. For appointment call AD3-9627 or 644-0202.

WINDOW CLEANER — must be experienced and reliable. 40 Oak St., Manchester. 649-5334.

FIRST CLASS mechanic, must have own tools, top wages and full benefits. Call Mr. Harris. 649-4571.

MAN TO WORK in kitchen, nights, apply in person. Armando's Restaurant, Rt. 5, East Windsor.

ELECTRICIAN'S helper, experienced, call 644-1429 after 6 p.m.

PRODUCTION CONTROL

Stock room attendant, previous experience helpful, or high school graduate. Apply personnel department, Iona Mfg. Co., Regent St., Manchester.

GLAZON Corporation now hiring, concrete workers, cement finishers, carpenter and yard men. Steady year around work, including company fringe benefits. Apply in person at 260 Tolland Turnpike, Manchester, Conn.

Newspaperboy Counselor OPPORTUNITIES

Available in Our Manchester Circulation Office

Duties consist of working with our newspaperboy organization in the Manchester area, in the servicing of present subscribers and the selling of our newspaper to prospective subscribers.

Applicant must be qualified to work with youth, be a high school graduate with a good driving record (automobile furnished) and live in the Manchester area. Must have military duties behind him.

We offer pleasant working conditions (inside and outside work), paid vacations, pension plan, annual salary increases commensurate with ability and an opportunity to work with the nation's oldest and New England's fastest growing newspaper.

Apply Monday — Friday 10 A.M. — 3 P.M.

HARTFORD COURANT

MR. HAMMOND, ROOM 25 806 MAIN ST., MANCHESTER

DISHWASHER, 5-8:30 evenings closed Sunday. Apply in person. Center Restaurant, 499 Main St.

PART-TIME kitchen help, evenings. Must have driver's license. Apply in person. Charter Oak Restaurant, 120 Charter Oak St.

Help Wanted—Male 36

TRUCK DRIVER. Apply William Peck Lumber, 3 Main St., Manchester.

TOOL & GAGE MAKERS

JIG BORE OPERATORS

Top rates, overtime, all benefits plus profit sharing.

Manchester Tool & Design 130 Hartford Rd., Manchester 649-5263

WANTED — Full-time fuel oil truck driver, days. Good pay, pension plan, vacations, hospitalization and other benefits. Apply in person. Moriarty Brothers, 301 Center St.

WASHMAN wanted, steady job, good pay, experience not essential. New System Laundry, Harrison St.

DISHWASHER wanted. Apply Piano's Restaurant or call 643-0454.

TWO STOCK clerks, grocery department, one mornings, one afternoons and Saturdays. Apply Manchester Public Market.

COUNTER MAN for meat department, Saturdays. Apply Manchester Public Market.

MAN FOR Warehouse and delivery work. Apply Agway Inc., 1319 Tolland Tpke, Buckland.

MASON HELPER wanted. Call 649-7406.

Salesmen Wanted 36-A

IT'S A FACT, yes, it's a fact that from a staff of more than 40 men, the average pay is over $9,000, per year! That's the average! Many of our men are earning $11,000-$14,000 annually. Does this require college? Not necessarily. In fact, most of our men are not college trained but they have the desire and ability to make a better than average living. If you consider yourself a salesman and desire the finer things for your family and want to work for them, call 649-5226 for a confidential appointment and interview.

SALESMEN — Repeats. $75 day calibre. 20 years national service, all firms. 50 per cent comm. paid daily, factor plan, kit deposit, all states. Mr. Wells, 121 Tremont St., Brighton, Mass. Rm. 112.

Help Wanted—Male or Female 37

WAITRESSES and waiters wanted, part - time and full-time experience necessary in food and liquor. Call Mrs. Canfield, 3 p.m. - 1 a.m., 643-9731.

TUTOR for remedial reading for third grader. Call 643-2634 anytime before 2:45 and after 5:30.

FULL-TIME luncheonette worker with grill experience. W. T. Grant Co., Parkade, Manchester.

APPLICATIONS are being taken for full-time department manager and sales people, 5 days including Saturday. W. T. Grant Co., Parkade, Manchester.

Situations Wanted—Female 38

PART-TIME office work, knowledge of all office procedures including typing, bookkeeping and stenography. 649-5729.

WILL care for child week days in my home. Call 643-8437.

KNOWLEDGABLE woman who enjoys children desires to care for one or more in her home. 643-4770.

WOULD LIKE to take care of children in my home. Please call 649-5557.

EXPERIENCED woman with references will care for children, my home. Transportation can be arranged. 643-9681.

Situations Wanted—Male 39

SATURDAY WORK wanted by versatile capable young man. Call 742-9174.

MAN WANTED

To work in retail store. Selling experience helpful. Paid holidays, 5½-day week.

Apply BLISH HARDWARE CO.

WANTED

Clean, Late Model USED CARS

Top Prices Paid For All Makes

CARTER CHEVROLET CO., INC. 1229 Main St. Phone 649-5258

11 OCT 11

CLASSIFIED ADVERTISING

CLASSIFIED ADVERTISING DEPT. HOURS
8 A.M. to 5 P.M.

COPY CLOSING TIME FOR CLASSIFIED ADVT.
MONDAY Thru FRIDAY 10:30 A.M.—SATURDAY 9 A.M.

YOUR COOPERATION WILL BE APPRECIATED

DIAL 643-2711

Continued From Preceding Page

Dogs—Birds—Pets 41

AKC SMALL poodles, black and silver, 7 weeks old. Call 643-0024 anytime.

FOR SALE — Seven weeks old male Manchester Terrier puppy. Call 649-9916.

Live Stock 42

HORSES BOARDED, private farm, excellent care. 643-6055.

Articles For Sale 45

SALES AND Service on Ariens, Billy Goat, Eclipse, Jacobsen lawn mowers. Also Homelite chain saws and International Cub Cadet Tractors. Rental equipment and sharpening service on all mowers. J. & M Corp., Route 83, Vernon, 875-7609. Manchester Exchange — Enterprise 1945.

KEEP YOUR carpets beautiful despite constant footsteps of a busy family. Get Blue Lustre. Rent electric shampooer, $1. Paul's Paint & Wallpaper Supply.

LOAM

Top grade, fine texture loam for sale at a low, low price. $1.00 a yard if you load and haul. $1.50 a yard if we load and you haul. $1.50 a yard plus, $5.00 an hour for truck if we load and haul. We haul on Saturdays only. Weekdays call 643-2438 and ask for Bernie. Saturday call either 643-2438 or 643-0151 ask for Andy or Bernie.

RICH STONE-FREE loam, $14, five yards. Sand, gravel, stone, fill, and manure. 643-9504.

WALLPAPER and Paint sale this week. Morrison Paint and Wallpaper Store, 739 Main, (Theatre Bldg.).

SCREENED LOAM — For the best in lawns and gardens from our screening plant, Andover-Columbia. Delivered. George H. Griffing, Inc., 742-7388.

CHRISTMAS CARDS — Books from six nationally known companies. Can show on leave books. Discount on October orders. Call 643-8452, 643-9766 for appointment.

BEST OF LEFT Hand golf clubs, never used. still wrapped, $26. Call 643-5074.

STORM Windows, five, 30x 62¼", nine, 34x62¼", one 28x 50¼"; two, 30x46¼". $1. each. 644-0290.

DUO-THERM automatic gas space heater, like new. 643-4237.

10x12 FOOT tool shed, reasonable, buyer must move. Call 649-7726.

THE AMAZING Blue Lustre will leave your upholstery beautifully soft and clean. Rent electric shampooer. $1. Olcott Variety Store.

ORDERS TAKEN for hand made pine cone wreaths, $15. Can be seen at 120 West Center St., or call 646-0007.

20 PER CENT off personalized Christmas cards. Nutmeg Country Store, Rte. 6, Andover. Open daily and Saturday 10 a.m. - 6 p.m., Sunday 1 a.m. - 5 p.m. Call 228-3237.

BABY CARRIAGE, Bassinet, bathinette, sterilizer, sip and nap, miscellaneous baby equipment, good condition, reasonable. 646-1296.

"NEVER USED anything like it," say users of Blue Lustre for cleaning carpet. Rent electric shampooer, $1. The Sherwin-Williams Co.

LIVING ROOM chair — rose red, $17. 649-1460.

Diamonds—Watches—Jewelry 48

WATCH AND JEWELRY repairing. Prompt service. Up to $20 on your old watch in trade. Closed Mondays. F. E. Bray, 737 Main Street, State Theater Building.

Florists—Nurseries 49

HARDY CHRYSANTHEMUMS loaded with buds and blossoms in all colors, 50c and 75c each. Also, trees and shrubs at reasonable prices. Open 7 days a week and nights till dark. Petricelli's Greenhouse, 433 N. Main St.

Fuel and Feed 49-A

WOOD — Seasoned hardwood, cut to fit your fireplace. Delivered. Call 742-7689, 742-7270.

Fertilizers 50-A

GOOD COW manure — $5 and $10 loads. Excellent for lawns and shrubs. Delivered. 643-7804, 649-8731.

Household Goods 51

EVERYTHING in sterilized reconditioned used furniture and appliances, high quality — low prices. Lediano Furniture, 195 South Street, Rockville. 875-2174. Open 9-8.

UNCLAIMED LAYAWAY
Refrigerator, Stove and TV Included

3 Modern Rooms of Furniture
Living Room Set, Lot No. 296
10 Pc. Bedroom Set
8 Pc. Living Room Set
25 Pc. Kitchen Set
Den or Spare Bedroom Set
$3 a WEEK
$344

DISCOUNT FURNITURE WAREHOUSE
3580 MAIN STREET, 522-7246
Hartford, Connecticut

Formerly Fuller Brush Bldg.

Open Monday Through Saturday
9 A.M. to 9 P.M.

CALL — ASK FOR DAVID

CLEAN, USED refrigerators, ranges, automatic washers with guarantees. See them at B. D. Pearl's Appliances, 649 Main St. Call 643-2171.

KENMORE gas stove with heater, excellent condition. Call 649-5907.

SEWING MACHINE — Singer automatic zig - zag, cabinet model, excellent condition, button holes, embroidery, hems, etc., was $309.50, unpaid balance $59.85, take over payments of $8. monthly. City Sewing Center, Hartford, 522-0476.

MUST SELL — Moving. Hammond organ like new, $500. Castro convertible sofa, $35. Westinghouse front loaded washer, $35. Refrigerator, $30. 742-8090.

NEED A Bookcase? See Marlows for the largest selection in town, several sizes in all finishes, and the price is right. Marlow's Furniture Department, downtown Manchester.

42" MAGIC Chef gas stove, excellent condition, $50 or best offer. 649-9913.

WOW, It's a star spangled Sale-a-bon at Singer! Final week! Save up to $50. on the famous touch and sew sewing machine. Brand new Singer zig-zag machine, only $99.95. Other machines from $50.50. Singer vacuum cleaners reduced to lowest prices ever. Save! Save! Save! Final week! Easy terms, liberal trade in allowances. Singer Sewing Center, 832 Main St., 643-8883.

BRIC-A-BRAC, unique petals hearth rug, $9.; clock radio, $5; antique chest; leica, cooking, also current fiction books, "workbasket" magazine. 643-8589.

GET A BRAND NEW T.V. SET FOR ONLY $59
When You Purchase This
3 Room Outfit From Alberta's
3 COMPLETE ROOMS OF BRAND NEW FURNITURE
FOR ONLY $244
You Get 6 Pc. Bedroom Set.
You Get 7 Pc. Living Room Set.
You Get 5 Pc. Dinette Set.
You Get a New T.V. for $59.
You Get Accessories.
Free 2, 9x12 Rugs.
Free 34 Pc. Dinnerware Set.
Free Plastic Slipcovers.
$10 DOWN — THAT'S ALL
PHONE FOR APPOINTMENT
ASK FOR CARL
247-0358 Or 527-8036
SEE IT DAY OR NIGHT
If you have no means of transportation, I'll send my auto for you. No obligation. On display at Main Store.

A—L—B—E—R—T—S
43-45 ALLYN STREET
OPEN NIGHTS TILL 9

REFRIGERATOR 7 cubic feet, Hot Point, $15. Call 649-5055.

WESTINGHOUSE refrigerator, apartment size, with freezer compartment, excellent condition. Call 643-6901 after 6.

SALE — Antiques, mahogany desk, Yost typewriter, Refrigerator, dishwasher, wing chair. 31 Summit St., garage entrance, anytime.

Wanted—To Buy 58

WANTED — Partitioned or leaded glass, electric table lamps, also kerosene lamps. Call 523-5871.

WANTED—Used wooden storm windows, six 30x55, one 36x55, two 30x31, two 28x31½, one 54x36, one 24x30. Call 649-9913.

Wanted—To Buy 58

WE BUY and sell antique and used furniture, china, glass, silver, picture frames, old coins, guns, pewter, scrap gold, watches, old jewelry, hobby collections, paintings, attic contents or whole estates. Furniture Repair Service. 643-7449.

WANTED—Antique china, glass, furniture, lamps, guns, etc. Call 523-5871.

WANTED — Partitioned or leaded glass, electric lamps. 523-5871.

WANTED — Tricycle large enough for 6 year old, 649-7891.

WANTED—Two double wardrobes, either mahogany or dark metal. Call 649-7292, 643-7684.

Rooms Without Board 59

CONGENIAL young women to share home together, all conveniences, centrally located. 454 MAIN ST. — 3 rooms, $85. Call 643-2426, 9-5.

FIVE ROOM apartment, completely redecorated and remodeled, modern kitchen and bath, Hotpoint range, refrigerator and disposal, $120. 649-4817.

BENTLY SCHOOL area—clean 5 room flat, garage. Wesley R. Smith, 643-1567.

NICE 3-room apartment, heat, stove, and refrigerator furnished, $90. Adults only. Call 643-6802, 649-6205.

SUBLEASE: New three room apartment, through June, with appliances and heat, parking. Available Nov. 1. 649-2216.

NEW THREE ROOM all electric Garden Apartments, new stove and refrigerator, choice of colors, $90 per month, no lease. Leonard Agency, Realtors, 646-0469.

FOUR ROOMS, all improvements, garage, 134 Maple St. Apply at 91 Battista Rd.

THREE ROOM unfurnished apartment, second floor, heat, hot water, gas, electricity included, $80. per month. No refrigerator, no stove, needs painting. 46 Wellman Rd. or call 643-6940.

SIX ROOMS, centrally located, $135. monthly, heated. J. D. Realty Co., 643-5129.

FIVE ROOMS, 2 or 3 bedrooms, heat and hot water, garage, $115. Available immediately. J. D. Realty Co., 643-5129.

FOUR ROOM heated apartment, centrally located, all utilities. Call 649-1919 between 5-7 p.m.

22 LOCUST ST. 7 room tenement, $120. Call 643-7444. 9-5.

Furnished Apartments 63-A

ANDOVER — 2-room furnished apartment, heat, hot water, electricity, refrigerator, stove. Adults. C. H. Silens, Route 6, 742-7273.

TWO ROOM furnished apartment, heat and utilities included, nice location. Call 643-9000.

THREE ROOM furnished apartment, all utilities, suitable one or two adults, parking, 272 Main St.

TWO ROOM furnished apartment, free parking, central location. 643-2693.

Business Locations For Rent 64

DESIRABLE store or office space, ground floor, clean, attractive and reasonable. Apply Mr. Chasse, State Theatre, 11 a.m. - 8 p.m.

LARGE corner store for rent, reasonable. 643-2711.

THE FOUR CAR Garage plus an office that has been used by Peterman's Plumbing and Heating at 244 Main Street will soon be available. Excellent for tradesman such as plumber, electrician, etc. Inquire at the Crockett Agency.

BEAUTIFUL two room air conditioned office at Manchester's greatest address. Ample parking, lobby receptionist-stenographer, telephone service available on premises. Inquire at Lobby 357 E. Center St. Call 649-4581 weekdays, 9-5.

OFFICE, STORE, and industrial space for rent, inquire 251 Broad St.

Houses For Rent 65

SIX ROOM Cape, 3 bedrooms, 2 baths, furnished. Buckley School vicinity, conveniently located, $150 per month. Days 525-8506, evenings 649-0678 or 649-4395.

SINGLE MODERN home, 5 rooms, 2 - car garage, $115 monthly. Write to Rent 98 So. Second Ave., Taftville, Conn.

COZY 4 room home, stove, refrigerator, nice yard, bus, $120 monthly. Call 646-0349.

SIX ROOM home, garage, fireplace, straight rental or option to buy. Asking $175, monthly. J.D. Realty, 643-5129.

Suburban For Rent 66

THREE BEDROOM, completely furnished home, Bolton Lake, October through June 1. Excellent location. Call 649-4878.

Apartments—Flats—Tenements 63

WINTER ST. — 3 room apartment, with refrigerator, stove, air conditioner, and disposal, all utilities, for appointment call 649-9404, 649-9644.

FIVE ROOM FLAT, third floor, newly decorated, available now, $80. Call 643-8116.

FOUR LARGE rooms, second floor, heat, hot water, Oak St. Call 643-8344 anytime.

4½ ROOM, nearly new, 2 family, attractive, spacious, separate oil burner, parking. Available now. 643-0030, 649-7277, 247-3636.

THREE ROOMS for rent with heat, stove, $80. monthly. Inquire 32 Church St.

DUPLEX 6 rooms, garage, oil furnace, connections for appliances. Adults preferred. Inquire 21 Fairfield St.

454 MAIN ST. — 3 rooms, $85. Call 643-2426, 9-5.

FIVE ROOM apartment, completely redecorated and remodeled, modern kitchen and bath, Hotpoint range, refrigerator and disposal, $120. 649-4817.

BENTLY SCHOOL area—clean 5 room flat, garage. Wesley R. Smith, 643-1567.

NICE 3-room apartment, heat, stove, and refrigerator furnished, $90. Adults only. Call 643-6802, 649-6205.

SUBLEASE: New three room apartment, through June, with appliances and heat, parking. Available Nov. 1. 649-2216.

NEW THREE ROOM all electric Garden Apartments, new stove and refrigerator, choice of colors, $90 per month, no lease. Leonard Agency, Realtors, 646-0469.

FOUR ROOMS, all improvements, garage, 134 Maple St. Apply at 91 Battista Rd.

THREE ROOM unfurnished apartment, second floor, heat, hot water, gas, electricity included, $80. per month. No refrigerator, no stove, needs painting. 46 Wellman Rd. or call 643-6940.

SIX ROOMS, centrally located, $135. monthly, heated. J. D. Realty Co., 643-5129.

FIVE ROOMS, 2 or 3 bedrooms, heat and hot water, garage, $115. Available immediately. J. D. Realty Co., 643-5129.

FOUR ROOM heated apartment, centrally located, all utilities. Call 649-1919 between 5-7 p.m.

22 LOCUST ST. 7 room tenement, $120. Call 643-7444. 9-5.

Furnished Apartments 63-A

ANDOVER — 2-room furnished apartment, heat, hot water, electricity, refrigerator, stove. Adults. C. H. Silens, Route 6, 742-7273.

TWO ROOM furnished apartment, heat and utilities included, nice location. Call 643-9000.

THREE ROOM furnished apartment, all utilities, suitable one or two adults, parking. 272 Main St.

TWO ROOM furnished apartment, free parking, central location. 643-2693.

Business Locations For Rent 64

DESIRABLE store or office space, ground floor, clean, attractive and reasonable. Apply Mr. Chasse, State Theatre, 11 a.m. - 8 p.m.

LARGE corner store for rent, reasonable. 643-2711.

THE FOUR CAR Garage plus an office that has been used by Peterman's Plumbing and Heating at 244 Main Street will soon be available. Excellent for tradesman such as plumber, electrician, etc. Inquire at the Crockett Agency.

BEAUTIFUL two room air conditioned office at Manchester's greatest address. Ample parking, lobby receptionist-stenographer, telephone service available on premises. Inquire at Lobby 357 E. Center St. Call 649-4581 weekdays, 9-5.

OFFICE, STORE, and industrial space for rent, inquire 251 Broad St.

Houses For Rent 65

SIX ROOM Cape, 3 bedrooms, 2 baths, furnished. Buckley School vicinity, conveniently located, $150 per month. Days 525-8506, evenings 649-0678 or 649-4395.

SINGLE MODERN home, 5 rooms, 2 - car garage, $115 monthly. Write to Rent 98 So. Second Ave., Taftville, Conn.

COZY 4 room home, stove, refrigerator, nice yard, bus, $120 monthly. Call 646-0349.

SIX ROOM home, garage, fireplace, straight rental or option to buy. Asking $175, monthly. J.D. Realty, 643-5129.

Suburban For Rent 66

THREE BEDROOM, completely furnished home, Bolton Lake, October through June 1. Excellent location. Call 649-4878.

Suburban For Rent 66

VERNON — Spacious five room apartment, resting in ideal country setting. Call 646-0311.

ROCKVILLE 4 rooms, first floor, clean, heat and stove included. 649-3193 or 875-1894.

THREE BEDROOM apartment, enclosed porch, fireplace, yard for children to play, 15 minutes to Pratt & Whitney, Manchester, Strout Realty, 289-2131.

ANDOVER 6 room house. Can be used by two families, 2 kitchens, etc., central heat, 2 - car garage, centrally located. Call 278-0000. After 5 p.m., 643-9753.

ROCKVILLE — Three room apartment, stove, refrigerator, heat and electricity included, $110. Rowe and Rowe Realty, 875-3167.

Wanted To Rent 68

WANTED single house available on option to buy. Call 643-2322 mornings.

WANTED — Two, three or four stall garage. Call 643-2322.

Houses For Sale 72

DUPLEX 6-6, in central Manchester, 3-bedrooms each side, good condition, 2-car garage. Priced to sell. Wesley R. Smith, Realtor, 643-1567.

RANCH — Large family sized kitchen, large living room with fireplace, 3 bedrooms, rec room, house in immaculate condition, completely remodeled inside and out, $18,900. Philbrick Agency, 649-8464.

MANCHESTER

Excellent value in this 6 room Colonial home that offers a 12x24 living room, formal dining room and a roomy kitchen with knotty pine cabinets, 3 large bedrooms, 1½ tiled baths with enclosed fixtures, fireplace, combination windows, well landscaped yard with a double amesite drive, complete city utilities, convenient to everything, asking $17,900. You owe it to yourself to inspect this one.

U & R REALTY CO., INC.
REALTORS 643-2692
Robert D. Murdock, 643-6472

MANCHESTER — 6-6 duplex, nice condition, 2 oil furnaces, modern bathroom, excellent location. Also unusual 3-bedroom Ranch with rec room, over half acre land, 3 garages. For full information call Ellsworth Mitten Agency, Realtors, 643-6930.

MANCHESTER — Six room Cape. Close to High and Junior High, 3 or 4 bedrooms, fireplace, walk-out basement, $14,500. Wolverton Agency, Realtors, 643-2693.

MANCHESTER — Six room Cape. Close to High and Junior High, 3 or 4 bedrooms, fireplace, walk-out basement, $14,500. Wolverton Agency, Realtors, 643-2693.

COLONIAL — 3 bedrooms, living room, fireplace, formal dining room, large kitchen, 1½ baths, garage. 649-3630.

CONCORD RD. — Beautiful Ranch, large living room, formal dining room, cabinet kitchen, 2 bedrooms, recreation room, lavatory and vanity. Marion E. Robertson, Realtor, 643-5953.

MANCHESTER GREEN — 6 room Green Manor Ranch, 3 bedrooms, fireplaced living room, garage, quiet street, convenient to churches, shopping, transportation, public and parochial schools, immediate occupancy. 649-8828.

Houses For Sale 72

MANCHESTER — Raised Ranch, excellent condition. 3 bedrooms, large kitchen with room for table, dining room, family room, two fireplaces, two full baths, two car garage, patio, beautifully landscaped lot with trees, wall to wall carpeting and drapes included in price of $24,500. Philbrick Agency 649-8464.

WEST SIDE

5½ room Ranch, full basement, finished rec room, 1½ tiled baths, fireplace, good condition, hot water oil heat, approximately one acre lot, quiet neighborhood, 30 day occupancy. Priced at only $18,500.

CHARLES LESPERANCE
649-7620

COLONIAL — 11½ rooms, 3½ baths, living room 30x16, stone fireplace, 6 acres of land, outbuildings, $31,500. Philbrick Agency, 649-8464.

LARGE EXECUTIVE Ranch, 7 rooms, modern kitchen with all built-ins, dining area, two fireplaces, 2½ baths, family room, two car garage wooded lot, $29,500. Philbrick Agency 649-8464.

HUGE KITCHEN, birch cabinets, dishwasher, screened porch, 6½ rooms Colonial, 1½ baths, Manchester. Reduced to $19,900. Hutchins Agency, Realtors, 649-5324.

ORIGINAL owners offer this 5½ room Ranch, with big kitchen, bar and dining area, 3 good sized bedrooms, wall to wall carpet in bright living room, oversized 2-car garage, 150x100 lot, selling below appraisal at $16,400. Wolverton Agency, Realtors, 649-2813.

WARANOKE ROAD

Nine rooms, 4 bedrooms, 2 full baths, prime location.

T. J. CROCKETT, Realtor
643-1577

MANCHESTER 6 room Ranch, brand new aluminum siding and brick, full cellar, large lot, garage, sliding glass doors separating dining room from rear sundeck, $19,900. J. D. Realty, 643-5129, 649-3877.

PORTER STREET area — Are you interested in a 7-room Colonial, 2 - car garage, 4 bedrooms, 2½ baths and family room. If so, call Wesley R. Smith, Realtor, 643-1567 today.

PORTER STREET area 6 room Dutch Colonial, Screened porch, garage, lovely shadied lot, only $18,900. Hayes Agency. 646-0131.

SELLING below FHA appraisal, at $14,500 5½ room Ranch on a 90x150 lot, three bedrooms, Marion E. Robertson, Realtor, 643-5953.

MANCHESTER 18 next door to this doll house Ranch consisting of 4 good size bedrooms, breezeway, garage, large lot, mint condition inside and out. Full price $18,300. Other 100 listings, all price ranges. Call Ellsworth Mitten Agency, Realtors, 643-6930.

MANCHESTER — 4 bedroom Colonial, 4 years old, modern kitchen with built-ins, family room, 1½ baths, dining room, one car garage, priced in low 20's. Philbrick Agency, 649-8464.

MANCHESTER — 6 room Cape on bus line, handy to schools, shopping, etc., $14,900. Philbrick Agency, 649-8464.

LARGE Attractive 5½ room Ranch, garage, 1½ baths, fireplace, only $16,900. Hutchins Agency, Realtors, 649-5324.

MANCHESTER — more square feet for the money in this 6½ room Ranch with enclosed garage, fireplaced living room, 3 generous bedrooms, kitchen with area, oil hot water heat. Wolverton Agency, Realtors, 649-2813.

Manchester

TWO-FAMILY

Price reduced for quick sale, prime location, one year old, 4½ rooms each, ceramic baths, air-conditioned, built-in, aluminum storms and doors, 2 furnaces, immaculate condition.

649-3930 After 7 P.M.

Houses For Sale 72

X — MANCHESTER — 7 room Colonial (optional fourth bedroom) 2 full ceramic tiled baths, aluminum siding, one car garage, walking distance to schools and buses. Selling for $19,900. Call the R. F. Dimock Co., 646-5245.

MANCHESTER — 10 rooms, multi-level Split, wall to wall carpeting, all top quality fixtures, spacious dining and living rooms, 2 car garage, 2 full baths, stone and brick construction, professional landscaping, 2 rec rooms, and much more. J. D. Realty, 643-5129, 649-3877.

ANTIQUARIANS DELIGHT — Eight rooms, one floor, unusual colonial decor, modernized utilities. Good and inexpensive potential. Lappen Agency, 649-5261, 649-6140.

MANCHESTER — new Raised Ranch, quality built, 3 bedrooms, 2 baths, gorgeous 2 zone heating, $26,200. J. D. Realty, 643-5129, 649-3877.

OFFERS WANTED

Here are two vacant homes, both in excellent residential sections, close to schools, one asking price on each has been $17,-500. but the owners are very anxious to dispose of them before cold weather sets in. Bath and a half in each house, fireplace, full basements.

1. A ranch at 61 Alice Dr.

2. A Cape at 74 Harlan St.

T. J. CROCKETT
REALTOR, 643-1577

IMMACULATE 6 room L Shaped Ranch, with 20 mile view. Garage, rec room, immediate occupancy, $16,300. Pasek Realty, 289-7475 or 742-8243.

MANCHESTER — conveniently located 6 room home of generous sized rooms, enclosed porch and garages. Ideal for the large family or has two family convenience possibility. Leonard Agency, Realtors, 646-0469.

MANCHESTER — Near high school, cozy 6 room Cape, fireplaced living room, large kitchen, aluminum siding, only $15,-900. Hayes Agency, 646-0131.

MANCHESTER — 6 room Cape, 3 bedrooms, immaculate condition, fireplace, must be sold. Owner moving into new home. $16,500. J. D. Realty 643-5129, 649-3877.

MANCHESTER — established centrally located, country atmosphere, Cape, 3 bedrooms, fireplace, storms, extras, trees. Owner, 649-9635.

$1,200 ASSUMES Mortgage on this beautiful 5 room Ranch with fireplace and oversized garage on large lot in area of fine homes. Leonard Agency, Realtors, 646-0469.

HE WHO IS WISE will buy this two family. He will occupy an apartment, reap $125. every month and sleep very soundly. If it's 6 rooms you need, location the best, tip-top condition throughout the rest, don't hesitate to call or this home will be gone. Your wife will be furious and delightfully head over a rolling pin next morn. Julian Realty, Realtor, 649-9190.

HILLTOP DRIVE

Immaculate newly decorated 5 room Ranch with fireplace and attached garage, city water, city sewers, are walking distance to shopping. Landscaped excellently with flowering crab, red maples and other shrubbery, flourishing under Tender Loving Care, $22,900.

CONVERSE & DUPRET
Route 83, Tolland
875-1811

SEVEN ROOM Cape, double garage, FHA appraised, only $450 down. VA nothing down. Pasek Realty 289-7475, 742-8243.

FIVE ROOM L-shaped Ranch, wall to wall carpeting, fireplace, $11,700. Pasek Realty, 289-7475, 742-8243.

NOTICE

TOWN OF BOLTON, CONNECTICUT BOARD FOR ADMISSION OF ELECTORS

Notice is hereby given that the board for admission of electors in the Town of Bolton, Connecticut, will hold a session in the Community Hall in said Town on October 15, 1965 to examine the qualifications of applicants and admit to the elector's oath United States qualified. Said session will be held between the hours of 6:00 and 8:00 in the evening.

Dated at Bolton, Connecticut, October 8, 1965

Olive H. Toomey
Town Clerk

Richard Morra
Michael Pasco
Bernard J. Sheridan
Board of Selectmen

Houses For Sale 72

FIVE BEDROOM Colonial, Lakewood Circle area, formal dining room, new kitchen, landscaped yard, near schools, $20,-900. Phone 649-9471.

CUSTOM BUILT
SIX ROOM COLONIAL

Manchester, convenient location, city water and sewers, hot water oil heat, cast iron radiation, 1½ baths, fireplace, full plaster house. Quick occupancy, easily financed.

PRICED TO SELL

BRAE-BURN REALTY
643-6273

TWO - FAMILY flat, 5-5 with additional rooms on the third floor, 2-car garage, beautiful location, low 20's, one vacancy. T. J. Crockett, Realtor, 643-1577.

MANCHESTER — This 6 room house has not been sold yet, come and see if you can tell us why not, only, $11,900. Evertt Agency, 649-8538, 649-2066, 646-4065.

EXTRA LOT — 6 room Cape with extra lot of record for only, $12,900. Everett Agency, 649-8538, 649-2066, 646-4065.

MANCHESTER — 6 room Split two car garage, large rec room, fireplace, excellent landscaping. Everett Agency, 649-8538, 649-2066, 646-4065.

TWO FAMILY, 4-4, on large lot, with large storage building in rear, one apartment now vacant, convenient location, $14,-800. 649-1919 between 5-7 p.m.

Manchester

SCOTMENS DELIGHT

Just listed! 8 room Colonial and 3 room Bungalow on large treed lot in Porter St. area. Colonial has 2 baths and 2 kitchens. Bungalow is rented for $70 a month. Price $23,900. J. Gordon.

Barrows & Wallace
Manchester Parkade, Manch.
649-5306

MANCHESTER — Spacious 8 room English Colonial, 4-bedrooms, 1½ baths, den, rec room, garage. Hayes Agency. 646-0131.

Lots for Sale 73

ANDOVER — Approved building lot on dead end street, approximately one acre, ten minutes from Manchester Center, priced for quick sale at $1,200. Call owner, 742-7297.

THREE BUILDING lots, lake privileges, no final charges. Price, $2,600., 5 year terms, small down payment. Call 742-7109.

EXCELLENT B zone lot, cleared, city water and sewer, ready for occupancy. Call J. D. Realty, 643-5129.

Suburban For Sale 75

COVENTRY — 7 room country home located on main route, ideal for horses, etc. Priced to sell. Leonard Agency, Realtors, 646-0469.

BOLTON — 7 room Split Level home, sits on a 150x450' corner lot, 24' fireplace living room, large kitchen and dining area, 4 bedrooms, 1½ baths, heated recreation room, garage, paved driveway, immaculate condition. Wolverton Agency, Realtors 649-2813.

Suburban For Sale 75

COVENTRY — 6 room, well maintained home on elevated acre lot, fruit trees, etc. $14,-200 for cash. Leonard Agency, Realtors, 646-0469.

Andover

AUTUMN SPLENDOR

A beauty spot in any season. This beautiful, panelled living room, fireplace of stone, Swim, boat, skate on private lake. Scenic setting, spacious lot, solid home. Asking $16,000. Mr. Lewis.

Barrows & Wallace
Manchester Parkade, Manch.
649-5306

BOLTON — Immaculate 5½ room Ranch with fireplace, on a high shaded lot. Three bedrooms, dining room, oil hot water heat, aluminum combinations, garage, $18,700. Wolverton Agency, Realtors, 649-2813.

SOUTH WINDSOR — 5½ room Ranch with fireplace, level lot, 3 bedrooms, good sized kitchen with dining area, built 1962, $16,300. Wolverton Agency, Realtors, 649-2813.

VERNON — Custom U & R built contemporary Ranch, family room, fireplace, sundeck, high scenic sloping wooded lot. Hayes Agency, 646-0131.

VERNON — 4-bedroom Ranch with fireplaced living room, fireplaced living room, 1½ baths, family kitchen, loaded with pine cabinets, dishwasher, etc., basement garage, rear porch, partially finished rec room. A lot of houses for $19,900. Hayes Agency, 646-0131.

BOLTON - NEWLY painted 6 room Colonial, paneled living room with fireplace, built-in kitchen, 3 generous bedrooms, 1½ baths, oil hot water heat, garage, 160x600 lot. Wolverton Agency, Realtors 649-2813.

SOUTH WINDSOR — Beautiful 6 room Colonial, almost new, 4 bedrooms, 2½ baths, living room, dining room, kitchen, rec room, all built-ins in kitchen, 2-car attached garage, amesite drive. Shown by appointment. Call 643-1591, 522-6638.

IX — Bolton Center — Choice location! Enlarged Ranch, large living room with fireplace, kitchen has built-in stove and oven, ceramic tile bath, full basement, over one acre of land. Built in 1964, perfect condition. Selling for $19,500. Call the R. F. Dimock Co., 646-5245.

South Windsor

NEW LISTING

Charming 5½ room Ranch, 3 bedrooms, living room with fireplace, kitchen and dining area, also a finished recreation room, good condition throughout, walking distance to new elementary school. VA or FHA financing available with minimum down payment to qualified buyer, $16,900.

U & R REALTY CO., INC.
REALTORS 643-2692
Robert D. Murdock, 643-6472

VERNON — 8 room home on beautiful landscaped lot, convenient location, hot water heat, priced to sell. Leonard Agency, Realtors, 646-0469.

VERNON — Lovely 3 bedroom Ranch, in young executive neighborhood, fireplace, built-ins, fenced-in large lot, garage, house vacant and priced for quick sale at, $17,700. Ken Laurinsky, Realtors. 643-2139, 649-5878.

COVENTRY — 8 room Raised Ranch, rec room, fireplace, garage, 2 acres wooded lot, can be easily converted to a two family, ideal situation for inlaws to have their own privacy in your home. J. D. Realty, 643-5129, 649-3877.

BOLTON — 4 bedroom Ranch, 2 car garage, tennis court, acre lot, many trees and shrubs, cedar built by U & R Housing. Owner transferred, must sell, $25,900. J. D. Realty, 643-5129, 649-3877.

COLUMBIA — 3-family gold mine! Left 4 duplex excellent financing available. Call for facts and figures. Leonard Agency, Realtors, 646-0469.

Vernon

COME AIN A MASSACRE

Transferred owner ready for a scalping. Large Ranch ready for occupancy. Three bedrooms, garage, large yard, recently painted. Call Mr. Bogdan for appointment. 875-6611 or 643-2980.

Barrows & Wallace
Manchester Parkade Manch.
649-5306

BOLTON — Two large 7-room Colonials, 4 fireplaces, large bedrooms, built-ins, 2-car garage, porches, hot water oil heat, approximately acre and lot with ample trees, immediate occupancy, Charles Lesperance, 649-7620.

Suburban For Sale 75

WAPPING — Immaculate 6 room Ranch, fireplaced living room, family room, full basement with-rec room. Bel Air Real Estate, 643-5232.

COVENTRY — 6 room, well maintained home on elevated acre lot, fruit trees, etc. $14,-200 for cash. Leonard Agency, Realtors, 646-0469.

Coventry

SHINY AND BRIGHT

Like a new penny, describes this five room Cape, detached garage, treed lot, one unfinished bedroom leaves room for expansion. Excellent buy at $12,900. Call J. McLaughlin, 649-5306 or 875-6611.

Barrows & Wallace
Manchester Parkade, Manch.
649-5306

Vernon

Carruthers Says Mayor Just Trying to 'Cover Up'

Thomas G. Carruthers, conducting the debate with Mayor Thomas J. McCusker, has charged that the Democratic mayor is trying "to create a smoke screen to cover up his inattention to duty."

The "smoke screen," Carruthers claims, is being set up by distortions of his statements. Carruthers is a representative on the board of supervisors and advises and chairman of the Republican town committee. The Republican leader said the Democ leaders was set off by publication two weeks ago of an audit report that showed discrepancies in the books of the former city of Rockville's tax collector.

Carruthers charged today that he had said that the city should have published a suspense list or that he compared the city and town governments.

He said he had pointed out that McCusker, as an alderman in the city, should have been "more thorough and conscientious in his duty when reviewing and voting on the suspense list." He also said that a city report should have been published.

In their report, the auditors said wrong entries were made in the suspense list, where delinquent tax bills are kept.

Carruthers said no comparison between town and city was made, "except to say that the people in the town government have had no way involved in alleged discrepancies in the tax collection office."

Referring to a statement by McCusker, that the reports on the GOP-governed town did not contain suspense lists, Carruthers said, "Mayor McCusker is quite late in comparing the auditor's report of the city to that of the town. Had he done this several years ago, the alleged discrepancies in the tax collection office might not now exist."

Library Closed

The Rockville Public Library will be closed tomorrow, Columbus Day.

"County Artist"

The Tolland County Art Association will hold a regular meeting tomorrow night at 8 at School Building A, Vernon High School Sts. Mrs. Caroline Forster will head the meeting. Plans will be announced for the annual fall exhibition of the association, Oct. 19 through 23 at Rockville Congregational Church Parish House in Somers.

Members may bring in works for criticism and paintings from which one "Picture of the Month" will be selected. Slides of a recent tour of European museums will be shown by Mrs. Walter Dietzel and Mrs. Wayne Vincent. Refreshments will be served.

Junior Women

John L. Dollard, a Hartford attorney and president of the Hartford Stage Company theater, and Paul Weidner, a member of the stage company, will appear at a meeting of the Vernon Junior Women's Club tomorrow at 8 p.m. The meeting will be at the Skinner Road School.

Dollard is a graduate of Cornell University and the Yale School of Architecture. He written an architectural column for a Hartford newspaper.

Weidner studied at the Yale School of Drama and the Ecole des Beaux-Arts in France. He will appear shortly in the stage production of adaption of "Cat on a Hot Tin Roof."

The ways and means committee will meet tomorrow night at 8 at the home of Mrs. Marge Liswell on Main St., Vernon. All committee members are asked to attend to complete plans for the rodeo, to be held Saturday at the Vernon Riding Stables on Lake St.

The rodeo is for the benefit of the Instructors of the Handicapped. Fifty cowboys and cowgirls will demonstrate calf roping, bronc riding, steer wrestling and trick shooting. Persons interested may call Mrs. Alexander Martin Jr. of Bunny View Dr. Tickets are also available at the door.

New members recently accepted into the women's club are Mrs. Robert Brien, Mrs. Joe Carroll, Mrs. John Carta, Mrs. Henry Novgrad and Mrs. Richard Sitaka Jr., all of Vernon, and Mrs. Robert Poulin and Mrs. Kenneth Watson, both of Ellington. The names were re-

Legal Notice

ORDER OF HEARING
STATE OF CONNECTICUT, DISTRICT OF ANDOVER, PROBATE COURT, TWENTY OF ANDOVER, OCTOBER 7, 1965.
Estate of GIBSON P. HERRICK, late of Bolton, in said District, deceased.
Present, Hon. Norman J. Pruner, Judge.
UPON the application of Gibson Herrick, administrator, with the annexed administration account with said estate, in said District, praying for a decree of his administration account with said estate, in said District, praying for a decree of his administration account with said estate, in said District, and for a decree of distribution of the proceeds of the sale of real estate, and for a decree of distribution of the proceeds of the sale of real estate, in said District, and by reason of said petition and application, it is hereby ORDERED: That the 26th day of October, 1965, at 4:00 o'clock in the afternoon at the Probate Office, in Bolton, be and the same assigned for a hearing on the application and petition aforesaid, and that notice of said hearing be given to all persons interested in said estate, or therein by publishing a copy of this order of notice thereon once in a newspaper having a circulation in said district, and by posting a copy of this order on the public signpost in the place where the deceased last dwelled, and by sending a copy of this order of notice by registered or certified mail, postage prepaid, to Mrs. Fake Manchester Conn., Mrs. Ethel L. Herrick, Hebron Rd., Bolton, Conn.; The Connecticut Bank & Trust Co., 650 Main St., Hartford, Conn. Constitution Plaza, Hartford, Conn., all at least seven days before the day assigned for said hearing.
NORMAN J. PRUNER, Judge.

Suburban For Sale 75

GLASTONBURY — $3,000 down will buy 2-family house on acre lot. For details call the Leonard Agency, Realtors, 646-0469.

COVENTRY — Clean four room Cape, area of pine trees, full basement, immedi

About Town

Members of the Cristoforo Colombo Society will meet tonight at 7:30 at the W. P. Quish Funeral Home, 225 Main St., to pay respects to a member, the late Peter Cignetti.

VFW Auxiliary will sponsor a Harvest Dinner Saturday at the post home. Servings will be at 5:30 and 7:30 p.m. Tickets may be purchased at the door.

Chapman-Joy Circle of North Methodist Church will meet on Wednesday at 2 p.m. at the church. Ladies are reminded to bring items for a silent auction. Hostesses will be Mrs. La Verne Holmes, Mrs. Ernest Whapples and Mrs. Roy Williams.

Green School PTA will have its first meeting of the season on Wednesday at the school. After potluck at 6:30 p.m. and a short business meeting, the parents will visit the children's classrooms. Teachers will discuss the curriculum for the school year. PTA dues will be collected.

The Reddington Rock Riding Club, Inc. of Ellington will meet Wednesday at 8 p.m. at the home of Miss Donna Paquin, 42 Summerset Dr., East Hartford. Future club events will be planned.

Manchester WATES will meet tomorrow at the Italian - American Club. Weighing in will be from 7 to 8 p.m. Mrs. George Bowden of Andover, a club member, will show her collection of stones and articles made from stone.

Bertha Borst Group of Second Congregational Church will sponsor a wearing apparel demonstration tomorrow at 8 p.m. at the church. Refreshments will be served.

Robert Digan, school attendance supervisor and Walter Fortin, recreation director, will speak and discuss "Our Youth—The Shape of Some Needs in Our Community" at a meeting of the Manchester Ministerial Association on Wednesday at 11 a.m. at Temple Beth Sholom, 400 E. Middle Tpke. For luncheon reservations, contact Rabbi Leon Wind. Dues for the year will be accepted.

Daughters of Liberty, No. 125, LOLI, will meet tomorrow at 7:30 p.m. at Orange Hall. Officers are reminded to wear white gowns.

The Women's Auxiliary to the Hartford County Medical Association will sponsor a rummage sale Friday from 2 to 8 p.m. at the West Hartford Armory, 836 Farmington Ave. Proceeds will be used for scholarships for young people pursuing medical or nursing careers. Good used clothing, toys, books, bric-a-brac, home-cooked foods, and plants will be for sale. The public is invited.

Manchester Chapter of SPEBSQSA will meet tonight at 8 at Bunche School, Olcott St.

South School PTA will meet tomorrow at the school. There will be a pot luck at 6:30 p.m. before the meeting. Members are reminded to bring silverware. Mrs. Maurice Willey of Manchester, Northeast Regional vice president of PTA of Connecticut, will speak on "Way Bother with PTA."

The Hockanum Dog Club will meet Wednesday at 8 p.m. at Wapping Community Center. Frank J. Parker of Avon, breeder and judge, will conduct a handling clinic to explain how to show dogs in breed classes. At least two dogs from each of six variety groups will be used in the demonstration. Prospective members are invited.

Verplanck School PTA will sponsor a Book Fair tomorrow from 2:45 to 4:30 and 7 to 8 p. m. and Wednesday from 2:45 to 4 p.m. Books may be taken at the time of purchase.

Foreign Finery at International Luncheon

Mrs. Doris Perrett, president of United Church Women of Manchester, admires the colorful costumes of Miss Rosita Finkelstein of Mexico City and Miss Pancrasia Kinabo of Tanzania, Africa. The girls were guests at an international visitors luncheon Saturday at North Methodist Church. The event was part of the 15th annual Welcome to Connecticut Weekend sponsored by Service Bureau for Women's Organizations. Visitors, mostly students, were entertained for the weekend at the homes of several area families. Miss Finkelstein is a student at Annhurst College, South Woodstock. Miss Kinabo is at the University of Connecticut. (Herald Photo by Ofiara.)

Immaculate Conception Mothers Circle will meet Wednesday at 8 p.m. at the home of Mrs. Michael Edenhurn, 166 Ludlow Rd. Mrs. Bert Gay will serve as co-hostess. Members are reminded to bring articles for a white elephant sale.

The American Legion will meet tomorrow at 8:15 p.m. at the Legion Home.

Xi Gamma Chapter of Beta Sigma Phi will meet tomorrow at 8 p.m. at the home of Mrs. Horace Bissell, 109 Carman Rd.

Manchester Lodge of Masons will meet tomorrow at 7:30 p.m. at the Masonic Temple. After a business meeting, the Fellowcraft degree will be conferred with Frank H. Gakeler, senior warden, presiding.

BERNIE'S
Manchester Shopping Parkade
Open Evenings Until 9 P.M.
Sat. to 6—Phone 643-5561

TRUE "ZERO DEGREE" FREEZER
only Amana
CUSTOM ROYAL REFRIGERATOR
gives you such complete protection!

NO DEFROSTING EVER!

This big Amana freezer holds up to 108 lbs. of frozen food. Foods stay fresh, bright and wholesome as the day you put them in.

PLUS...
● EXCLUSIVE Frost-Magnet — no frost ever
● EXCLUSIVE Gleaming white Amana Vinyl-Bond all-aluminum interior
● EXCLUSIVE Let us show you the written Amana 5-Year Warranty on Total Appliance
● EXCLUSIVE Amana quality priced amazingly low

See it NOW!

ONLY 3 MORE DAYS TO SEE "THE TUNED CAR"

Shatterproof FLEX-O-GLASS
ONLY 90¢ 30" WIDE
MAKES YOUR HOME WINTER TIGHT, DRAFT FREE
SAVES 40% ON FUEL
Cut with Shears and Tack On
Genuine FLEX-O-GLASS is the only window material that carries a 2 year guarantee. The name FLEX-O-GLASS is printed on the edge for your protection.
At Hardware & Lumber Stores Everywhere
Wade's

LECLERC FUNERAL HOME
FUNERAL SERVICE
WALTER N. LECLERC
Director
23 Main Street, Manchester
Call 649-5869

HOUSE & HALE
MAIN ST., MANCHESTER . . . WE'RE OPEN 6 DAYS

A. B.

CIRO-BRA
CREATED FOR NATURAL BEAUTY
Light, Lovely Sheer Control
in two popular style bras
both marvels in comfort and fit

Ciro's New Lycra Bra
A. This bandeau features cotton undercups with gentle stitching, lace uppercups and center band. Beautiful leno, made of Dupont's miracle LYCRA elastomer. Lightly boned for support in back. White and nude in sizes 32-42 in A, B and C cups.
3.95

Ciro's New Longline Bra
B. A longline that stays firmly in place, uplifts, supports and accents curves. Fine nylon lace, leno inserts in front and back. Two inch soft elastic band at waist, lightly boned. White and nude in sizes 34-42 in B and C cups.
5.95 and 6.95

foundations—main floor

FOR A DAY, WEEK . . . OR LONGER
RENT A 1965 Car from Moriarty Brothers

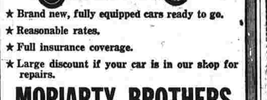

★ Brand new, fully equipped cars ready to go.
★ Reasonable rates.
★ Full insurance coverage.
★ Large discount if your car is in our shop for repairs.
MORIARTY BROTHERS
301 CENTER STREET — TEL. 643-5135
LEASING PLANS FOR ALL 1965 MAKES & MODELS

NEED MONEY for a new driveway?
GET THE CASH YOU NEED AT LOW BANK RATES

AMOUNT YOU RECEIVE	MONTHLY REPAYMENT TERMS 12 payments	24 payments	36 payments
$ 600	$ 53	$28	$19.67
1,200	106	56	39.33
1,600	159	84	59.00

LIFE INSURANCE INCLUDED
THE CONNECTICUT BANK AND TRUST COMPANY
15 North Main Street — 866 Main Street
Manchester Parkade

Buying a Washer?
feature for feature... dollar for dollar you get MORE from
BRAND NEW MAYTAG
MORE Work Saving Features...
MORE Performance and Dependability

MAYTAG the dependable automatics
Low Low Price $199.95

Pushbutton Controls
● Big-family load capacity ● Pushbutton water temperature control ● Perforated tub for cleaner rinsing ● Maytag agitator action ● Zinc-coated cabinet guards against rust ● Porcelain enamel top and lid ● Virtually indestructible pump ● New rust-proof lid hinges

This time insist on dependability ... insist on Maytag

Bernie's Pay As You Please Plan
● No Money Down ● 90 Days—No Finance Charge ● Up To 3 Years To Pay ● Bank Financing
OPEN EVERY NIGHT TILL 9
SATURDAYS TILL 6
PHONE 643-5561

BERNIE'S
MANCHESTER PARKADE

Average Daily Net Press Run For the Week Ended October 8, 1965
14,452
Member of the Audit Bureau of Circulation

Manchester Evening Herald

Manchester—A City of Village Charm

The Weather
Forecast of U. S. Weather Bureau
Partly cloudy, chance of showers tonight, low around 40; mostly fair, cool tomorrow, high in mid-50s.

VOL. LXXXV, NO. 10 (FOURTEEN PAGES) MANCHESTER, CONN., TUESDAY, OCTOBER 12, 1965 (Classified Advertising on Page 11) PRICE SEVEN CENTS

Bus Strike Impact Reduced by Holiday

HARTFORD (AP) — Connecticut Co. bus drivers and mechanics struck today in the Hartford, New Haven and Stamford areas but midmorning reports in the three cities indicated traffic was moving smoothly.

It was raining and it was Columbus Day. The holiday worked two ways. Many offices were closed, but some stores were holding big sales.

Emergency parking areas, opened in the three cities to accomodate the cars driven downtown by bus-less commuters and shoppers, were not being strained immediately.

Officials of the Connecticut Co. and the union representing the bus drivers and mechanics said the chartered school bus service, unaffected by the strike was operating normally.

Most schools were closed in observance of Columbus Day.

The strike, which had been postponed three times, was announced at 12:20 this morning by Gov. John Dempsey, who had been working with negotiators in his office for the past two nights.

Union leaders had rejected Dempsey's plea late Monday night for another postponement of the walkout.

"All citizens of the state are, in varying degrees, affected by this unfortunate dispute," the governor said in a statement to newsmen.

"I am sure that both sides are aware of their responsibilities to the public, and I earnestly call on them to continue their settlement efforts.

The Connecticut Co. normally carries about 125,000 passengers a day in the three urban areas.

Dempsey asked State Labor Commissioner Repato E. Ricciuti and Robert Stutz, chairman of the State Board of Arbitration and Mediation, to try to get labor and management negotiators back to the bargaining table as quickly as possible.

He said, "I offer both sides my continued cooperation whenever either or both of them feel that I can be of help."

Company and union officials offered to cooperate in keeping chartered school buses running. But Walter Bierwagen, the union's international representative, said it might take several days to work out arrangements.

The 750-member local of the Amalgamated Association of Street, Electric Railway and Motor Coach Employes, AFL-CIO, originally scheduled the strike for midnight Oct. 1.

A 72-hour postponement put if off till midnight Oct. 3. Then management made a contract

(See Page Two)

Strike Affects Town On Three Routes

The strike against the Connecticut Co. affects Manchester in three ways: The Hartford-Manchester run, a crosstown run (part of the Hartford run), and the East Catholic High School run, which takes students to the Center in the morning and afternoon.

The Hartford - Manchester route has stops at Broad St., the South End, Manchester Green and Depot Square. It makes a total of 41 half-hour trips a day.

Since today is Columbus Day and there is no school at East Catholic, the strike does not immediately affect it. Usually, two buses make each of the two runs.

Bus service in Manchester and to Hartford is still provided by the Silver Lane Bus Line. Its employes are members of the same union that is striking Connecticut Co., but the Silver Lane contract doesn't expire until August 1966.

Silver Lane will not, however, run any extra buses because of the strike, said its president, Edward Royce, today. There's no demand so far, he said.

The people affected will probably take cars, he explained; it's too inconvenient for them to switch routes.

Silver Lane buses run alternately on Hartford Rd. and W. Center St., while Connecticut buses use Center St.

Therefore, for those who would walk and switch, Silver Lane has the following approximate schedule:

Every 15 minutes after the hour a bus leaves the Center and goes to Hartford via Hartford Rd. and Spencer St.;

Every 15 minutes before the hour, a bus leaves the Center and goes to Hartford via Hartford Rd., McKee St., and W. Center St.

The following are exceptions:

During the business rush hours in the morning and afternoon, there are alternating runs every fifteen minutes.

In the evening, the buses run every hour on the hour from Hartford until 11; and every hour on the half-hour from Manchester until 10:30.

The first run is 5:45 a.m. and goes by way of Hartford Rd.

Nose Wins Over Heart

SLAGELSE, Denmark (AP) — Jens Andersen's girl friend said she would not see him any more. He went home and wrote her that "No one shall ever see me alive again."

Then he disappeared. Andersen's father alerted police, a search was organized, but no trace of the 30-year-old man was found.

Last night, he came home again, very much alive, but extremely dirty and with a terrible smell.

He had climbed down into the public sewer system and thought about his lost love for four days and nights.

"Never mind about the girl," he said, "I want a bath."

NYC Water Gaining for First Time

NEW YORK (AP) — A program to conserve water and some long overdue rain have combined to turn the tide in New York City's reservoirs.

The city's upstate reservoirs have — for the first time in many months — not only kept pace with the daily demand for water but have raised their levels.

Since last Friday about 9.3 billion gallons of water have run into the reservoirs from rains. Heavy rains over the past three weekends have sent 22 billion gallons into the reservoirs.

Rain fell on the city and the upstate reservoirs this morning, but it wasn't immediately known how much water was added to the reservoirs.

This combination of gain and saving is a cause for "encouragement" but not "rejoicing," Water Commissioner Armand D'Angelo said Monday. "We still have to continue our intensive conservation program to save water."

The city's water supply Monday was 177.6 billion gallons, up 500 million gallons from the day before. That is 37.3 per cent of the reservoirs' capacity.

Many billions of gallons more are needed to raise the reservoirs to anything approaching normal capacity. It would not be until then that the city could consider lifting its water use restrictions.

Eire, Spain Join Discovery Battle

NEW YORK (AP)—On this Columbus Day America's not-quite-melted pot of nationalities are vying for the first word on who got here first.

A map verified as authentic by Yale University historians puts Norse explorer Leif Ericson in the New World ahead of Christopher Columbus.

But don't count out the Irish. Or the Spanish or the Jews, for that matter.

Release of the map by Yale has stirred up a scholarly vendetta by Italian-Americans out to protect the good name of fellow Italian Columbus.

Yale historians said after eight years of study that the map was drawn about 1440 — some 438 years after Ericson made his voyage and 52 years before Columbus made his.

The map, which went on display today at the university in New Haven, Conn., shows Europe, Greenland and an island called Vinlanda. This island — also called Vinland and Vinlandia — was North America, the historians concluded.

In Philadelphia, Pennsylvania Supreme Court Justice Michael A. Musmanno said the Yale scholars were prompted by "ethnic prejudices."

As for the accurate reproduction of Greenland and the supposed Vinlandia. "Why not?" said Musmanno. "It was produced 500 years after Columbus' voyages and the fabricators could have, if they wanted to, illustrate the map with photographs of Greenland and Vinlandia."

Victor A. Arrigo, chairman of the Columbus Day parade, observed:

"Frankly, this Nordic myth makes its appearance around every Columbus Day. It happens all the time. But Italian-Americans have become tolerant of these Scandinavian claims. I don't blame them for wanting to come into the shadow of Columbus' accomplishments."

The Yale discovery was sup-

(See Page Four)

State News

Boys Held In Murder Under Care

NEW HAVEN (AP)—The two teen-aged boys held by juvenile authorities as suspects in the Cheshire double murder are receiving psychiatric attention.

This was disclosed Monday night by Irving W. Pasternak of Waterbury, attorney for the youths, Roger Beaudry Jr., 15, of Cheshire, and James McCann, 14, of Prospect.

Deputy Coroner John Phelan of Waterbury, who convened an inquest into the deaths Monday said it may be continued at a future date. No warrants were issued on the basis of the opening three-hour session, Phelan said.

Official secrecy about the handling of the case remained tight.

Blue Cross Medicare

BRIDGEPORT (AP) — The Connecticut Hospital Association has recommended to its member hospitals the selection of Connecticut Blue Cross as fiscal

(See Page Four)

World's Fair Security Unit Being Doubled

NEW YORK (AP) — Security forces at the New York World's Fair are being doubled this week in anticipation of the kind of souvenir-hunting and vandalism that occurred in the final days of the 1939-40 fair.

On the final day alone of the earlier fair, some $40,000 worth of plantings and shrubbery were destroyed and considerable damage was done to pavilions by persons seeking mementoes.

With only six days to go, the World's Fair Corp. is warning all exhibitors to take extra precautions against pilferage.

A spokesman for the fair police, who are employes of the Pinkerton Agency, said the record-breaking crowds of the

(See Page Three)

Indonesia Coup Chief Under Arrest in Java

(AP Photofax)

Paratrooper from the 173rd Airborne Division leaps from helicopter into tall grass at edge of An Son forest in the Vietnamese "Iron Triangle". Troops were airlifted into the area from Bien Hoa for a search and destroy mission.

Communists Fleeing to Java's Hills

KUALA LUMPUR, Malaysia (AP) — Jakarta radio today announced the capture of the leader of the attempted coup in Indonesia, and thousands of Communists were reported taking to the hills of central Java to escape an army dragnet.

The army - controlled government radio said the coup leader, Lt. Col. Untung, was arrested in the Tegal region of central Java with the cooperation of civilians.

The broadcast gave no details of the capture.

Untung was an obscure officer in President Sukarno's bodyguard until he led the "30th of September" movement that tried to seize power on that date.

There has been speculation abroad that Sukarno master-minded the attempt to get rid of army generals who opposed the increasing Communist influence on the Indonesian government.

Radio Jakarta also reported the capture of another rebel leader, Col. Latif, commander of the 5th Infantry Battalion in the Indonesian capital. The broadcast said he was seized in Jakarta after being shot in both legs.

The Jakarta radio added that 90 per cent of five army battalions which supported Untung have either given up or been captured.

The Red flight to the hills of central Java was reported by Radio Malaysia, which said some of the Communists were armed and tension was running high in the region.

(See Page Four)

Morrissey Gets Praise

WASHINGTON (AP — House Speaker John W. McCormack joined Sen. Edward M. Kennedy, D-Mass., today in going to bat for President Johnson's nomination of Francis X. Morrissey to be a federal district court judge in Massachusetts.

Morrissey, an old friend of the Kennedy family, sat in the crowded hearing room of a Senate Judiciary subcommittee as McCormack and Kennedy described him as qualified by temperment and experience for the federal bench.

McCormack said Morrissey's loyalty to the Kennedy family is

(See Page Four)

U.S. Forces Press Search for Cong

SAIGON, South Viet Nam (AP)—Thousands of U.S. combat troops pressed their hunt for the Viet Cong in South Viet Nam's central highlands and the Communists' Zone D but results today were meager.

Communist gunners shot down one U.S. jet bomber over North Viet Nam and another in South Viet Nam. The pilots ejected and were rescued unhurt, spokesmen said.

The big U.S.-Vietnamese pincer movement in the valley has not made contact with the North Vietnamese 325th Division, reported last week to be in the area.

In the thick jungles of Zone D, about 30 miles northeast of Saigon, the U.S. 173rd Airborne Brigade reportedly has killed 31 Viet Cong in five days. U.S. and Australian troops continued their big sweep of the Communist "Iron Triangle" area.

In other ground actions, Vietnamese troops reported killing 72 guerrillas at scattered points, including an area five miles west of Saigon. A government unit suffered moderate casualties in a Viet Cong ambush 40 miles southwest of the capital.

Five Viet Cong were reported killed by the U.S. 1st Infantry Division 20 miles northeast of Saigon in two days. Paratroopers of the U.S. 101st Airborne Brigade killed 10 guerrillas north of the port of Qui Nhon, 260 miles north of Saigon, a spokesman said.

Guam-based U.S. B52 jet bombers blasted a suspected Viet Cong staging area before

(See Page Four)

More Refugees Reach Florida

KEY WEST, Fla. (AP) — Three more refugee-laden boats wallowed from Cuba toward Key West today as U.S. officials awaited word from Cuban Prime Minister Fidel Castro on suggestions for an orderly migration.

The Coast Guard said all three boats were intercepted by its cutters Darby and Diligence near Cay Sal, a small island some 45 miles north of Cuba.

The Coast Guard cutters rendezvoued in the Florida Straits and the Darby proceeded to escort the smaller boats through the choppy, shower-swept straits while the Diligence resumed patrol.

The Coast Guard said there

(See Page Four)

By Rev. King

Crawfordville Seen As 'Token' Symbol

CRAWFORDVILLE, Ga. (AP) — Dr. Martin Luther King Jr., cautiously avoiding a commitment for a march to Georgia's capital, has said that this rural town might become a new symbol — on the issue of token school integration.

Nearly 800 persons, most of them Negroes, marched to the Taliaferro County courthouse for a rally Monday night after King's appearance at a packed church. The number of marchers was greater than the population of Crawfordville, which has about 700 residents.

"I have been deeply moved by your creative struggle," King told the crowd at Friendship Baptist church, a red brick structure about two miles from the courthouse square. "The whole nation is looking to you to make it clear that you are not going to let anybody, from the State House to the state troopers, turn you around."

A federal court hearing was set in Augusta, Ga., today on the school integration issue which triggered demonstrations here two weeks ago.

King's speech at the church came about two hours after 250 white segregationists gathered in front of the courthouse and listened to Ku Klux Klansmen urge unity in the fight against integration.

Then, under a full moon and heavy guard by state police, the Negro marchers filed on to the courthouse lawn and held a brief rally. More than 150 white spectators heckled the demonstrators.

"If something isn't done very soon, Crawfordville may become the symbol to dramatize the whole issue of token integration," King told reporters. He said the drive here, begun over school integration, could turn into a "massive movement to dramatize tokenism in desegregation and the continued defiance of the law and evasive schemes in the South."

Demonstrations have been going on every day and almost every night because all of the

(See Page Four)

UN Approves Force To Control Rhodesia

UNITED NATIONS, N. Y. (AP)—In an atmosphere of urgency, the U.N. General Assembly today called on Britain to use force if necessary against Rhodesia in the event its white minority government issues a declaration of independence.

By a vote of 107 to 2 with one abstention, the assembly adopted a resolution asking Britain to "take all steps necessary" to end what it said would be regarded as an act of rebellion by the central African colony against British rule.

France abstained. Portugal and South Africa voted no. Britain did not participate.

The assembly suspended its policy debate to consider the resolution cosponsored by 40 Asian-African members and supported firmly by the United States.

Before the vote, U.S. Ambassador Arthur J. Goldberg warned that a unilateral declaration of independence would put Rhodesia on "a catastrophic course."

He declared the United States would not recognize any regime that would emerge after such a declaration.

He said the United States supported the resolution in the hope that its approval would persuade the white minority government in Rhodesia "to draw back before it is too late."

The resolution was approved

(See Page Four)

I Couldn't Hold Her

Friend's Grip Fails, Beauty Queen Killed

SOUTH DEERFIELD, Mass. (AP)—"I couldn't hold her," the stunned Smith College freshman sobbed. "I tried, but I couldn't hold her."

Ginny Scheer of Oklahoma City tugged at the grasping hand of her college friend, Karol Rae Hommon, the former Miss Alaska, who had slipped over the edge of Mt. Sugarloaf — but had just managed to grab hold of a sapling with one hand.

Ginny's efforts were in vain, however, and Karol plunged 200 feet to a rock ledge overlooking the Connecticut River.

Rescuers climbed a steep wooded slope to bring her down, administered artificial respiration to keep her alive, but she died at nearby Farren Memorial Hospital. Karol, 21, of Anchorage, Alaska, competed in the 1965 Miss America pageant.

State trooper Ralph Nasuti, a member of the rescue team, said the girl had started to lie down on a patch of grass Monday about 25 feet from her three companions.

He said she slipped down a slight incline and began rolling off the cliff but caught the sapling and hung on.

Ginny, 18, leaped to the edge and seized her by the wrist but couldn't pull her back up. As Ginny reached for a hold on the victim's hand, Karol lost her grip and fell, banging against a small ledge and then the larger shelf below.

Nasuti said the girls drove up a paved road that approaches a summit observation platform at the state-operated area and then stepped across a metal guard rail designed to keep both motorists and pedestrians from going further.

The other companions were identified as Margaret Savage, 19, Hutchinson, Minn., and Karen Sue Holmes, Rujunga, Calif. Both are freshmen at Smith.

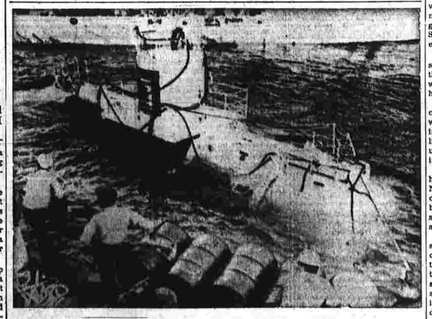

Sealab 2 Resurfaces After 45-Day Experiment

After 45 days on the ocean floor, the Sealab 2 was brought to the surface yesterday at LaJolla, Calif. Three teams of aquanauts lived in the capsule during the experiment. The last group emerged yesterday and all but one are reported hale and hearty. One man suffered pains in his hip and was returned to a decompression chamber. He was slated to come out today. (AP Photofax.)

News Tidbits from the AP Wires

Stock prices continue in record high ranges with trading heavy. . . . Astronaut Charles Conrad Jr., goes home to his native Philadelphia for day-long tribute to his eight-day Gemini 5 orbital flight. . . . Secretary-General U Thant proposes record $120-million budget for U.N. operations in 1966 and appeals for voluntary contributions to meet current deficit of $100 million.

Because of ill health, Foreign Minister Paul-Henri Spaak again has postponed a trip to the United Nations. . . . Barry Goldwater suggests that John Birch Society members could help the Republican party if they would resign from the society and devote their efforts to the party. . . . All male jury seated in $3-million libel suit filed by former Army Maj. Gen. Edwin A. Walker against The Associated Press and the New Orleans Times-Picayune.